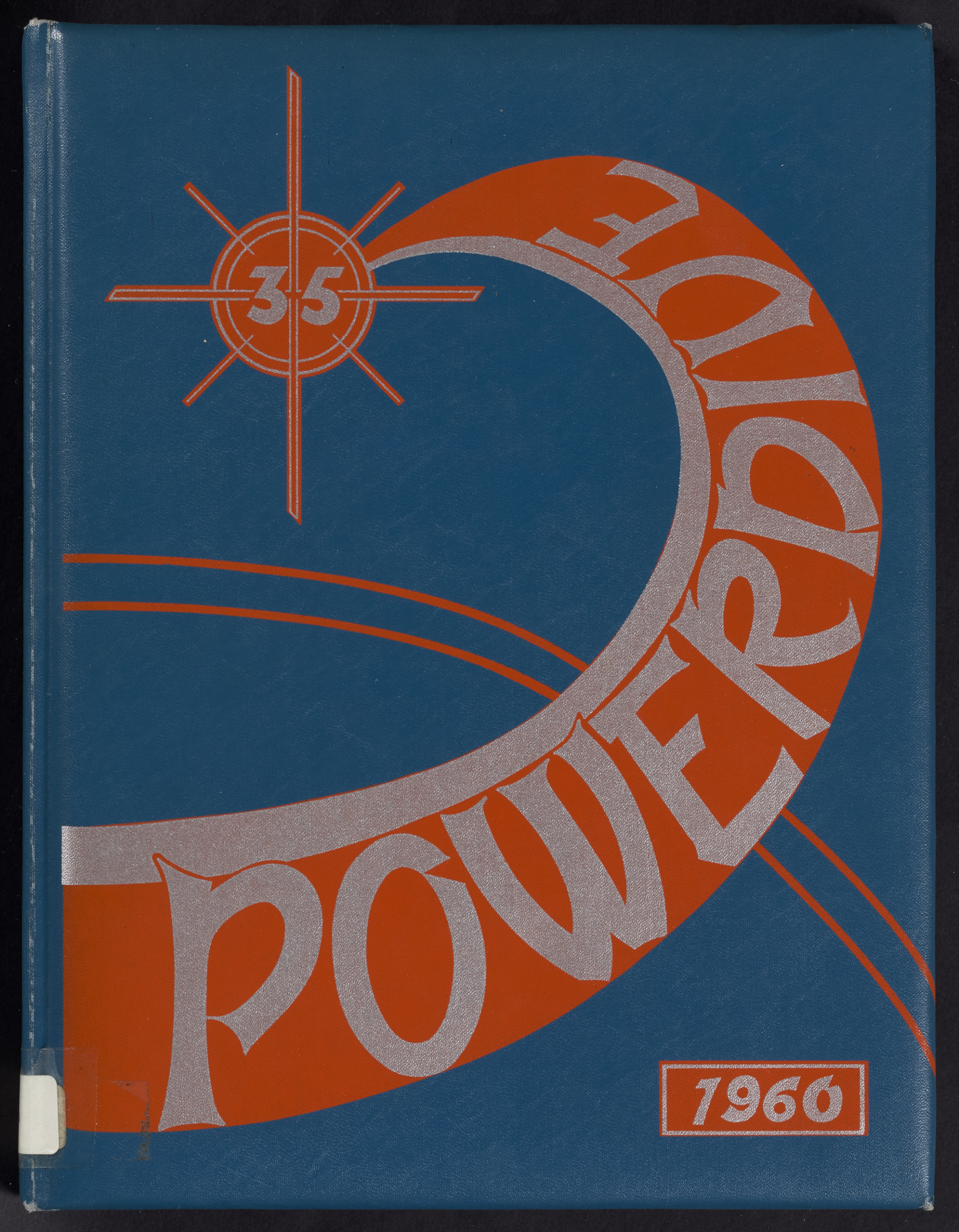
35
POWER
1960

Please return to
Alumni Office

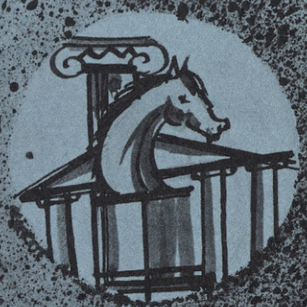

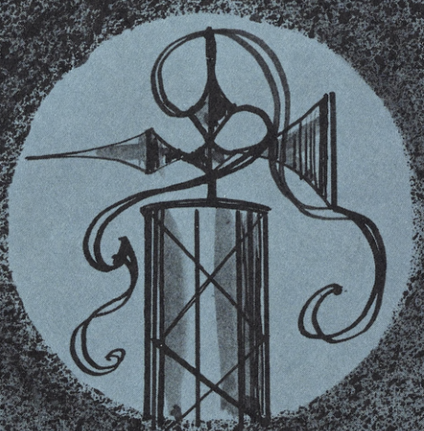

S.J.

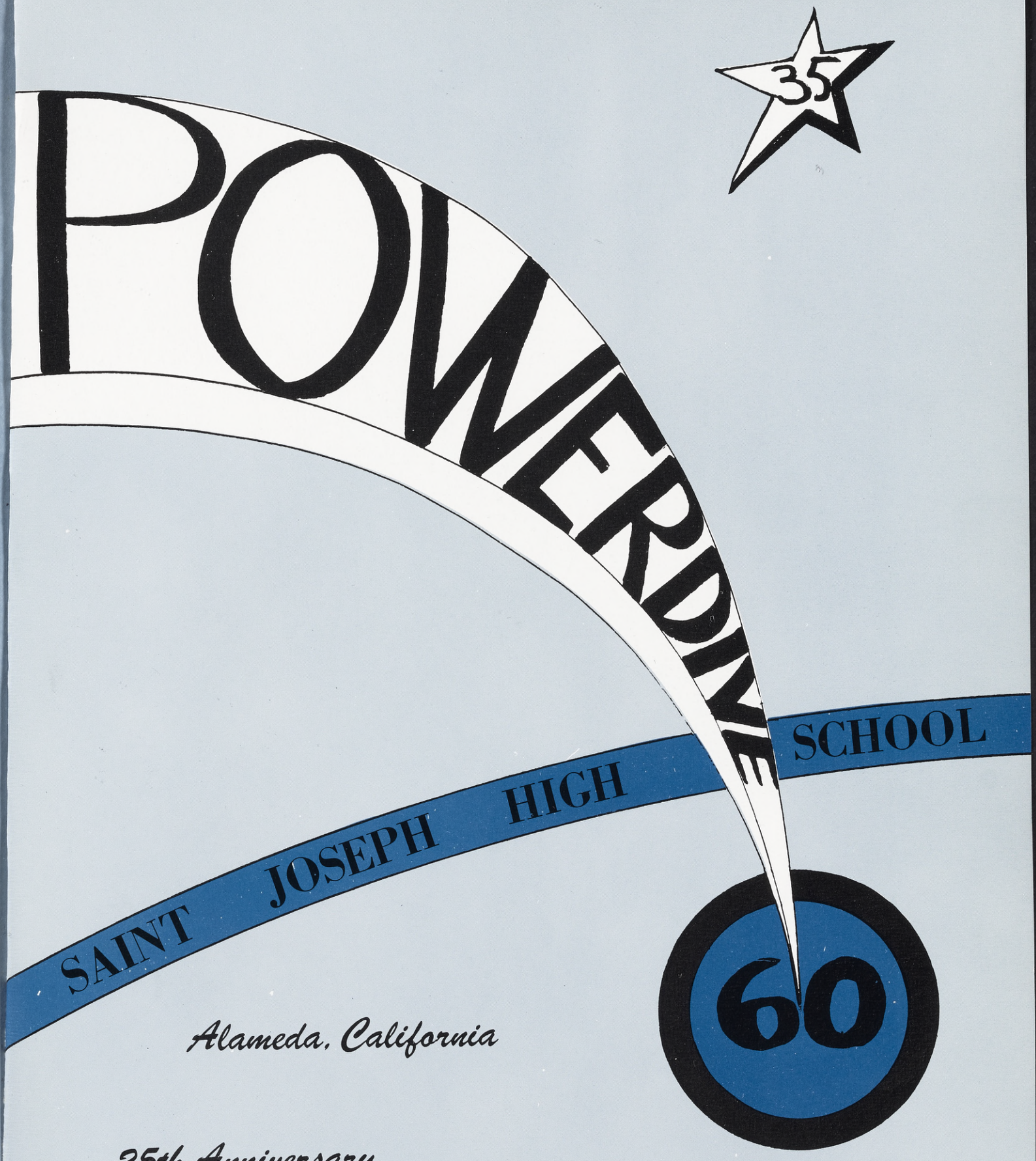

Alameda, California

25th Anniversary

BROTHER CHARLES WEISS, S. M.

California is noted for its share of pioneers. Brother Charles Weiss, S.M. has a rightful claim of being a California pioneer. On August 26, 1935, he and Brother Matthew Betz, S.M., St. Joseph's first principal, opened the doors of the "old wing" to twenty-four sophomores and thirty-four freshmen. In 1942, Brother Charles was assigned to St. James High School in San Francisco and in 1947, he joined other Marianist Missionaries in their Hawaiian schools. Again, in 1956, Brother Charles returned to St. Joseph as teacher and athletic director. On the occasion of the twenty-fifth anniversary of the founding of St. Joseph High School, we, the senior class of 1960, dedicate the 1960 POWERDIVE to our pioneer.

"Ad multos annos: Brother Charles, for your years of dedicated service as religious, teacher, and friend to the youth of Alameda."

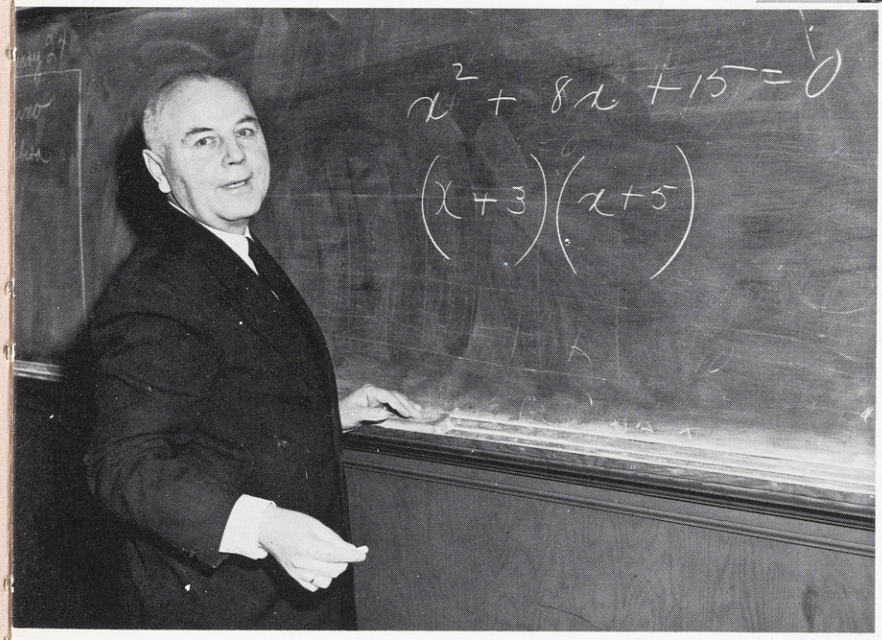

Religious Educator

"The Lord has chosen New Wars." Under the aegis of Mary, the Religious Educator teaches the truth to youth and forms them into an imposing mass of Christian leaders who will cleanse their environment from the errors of the past and open to all men the opportunity to grow into the fullness of Christ.

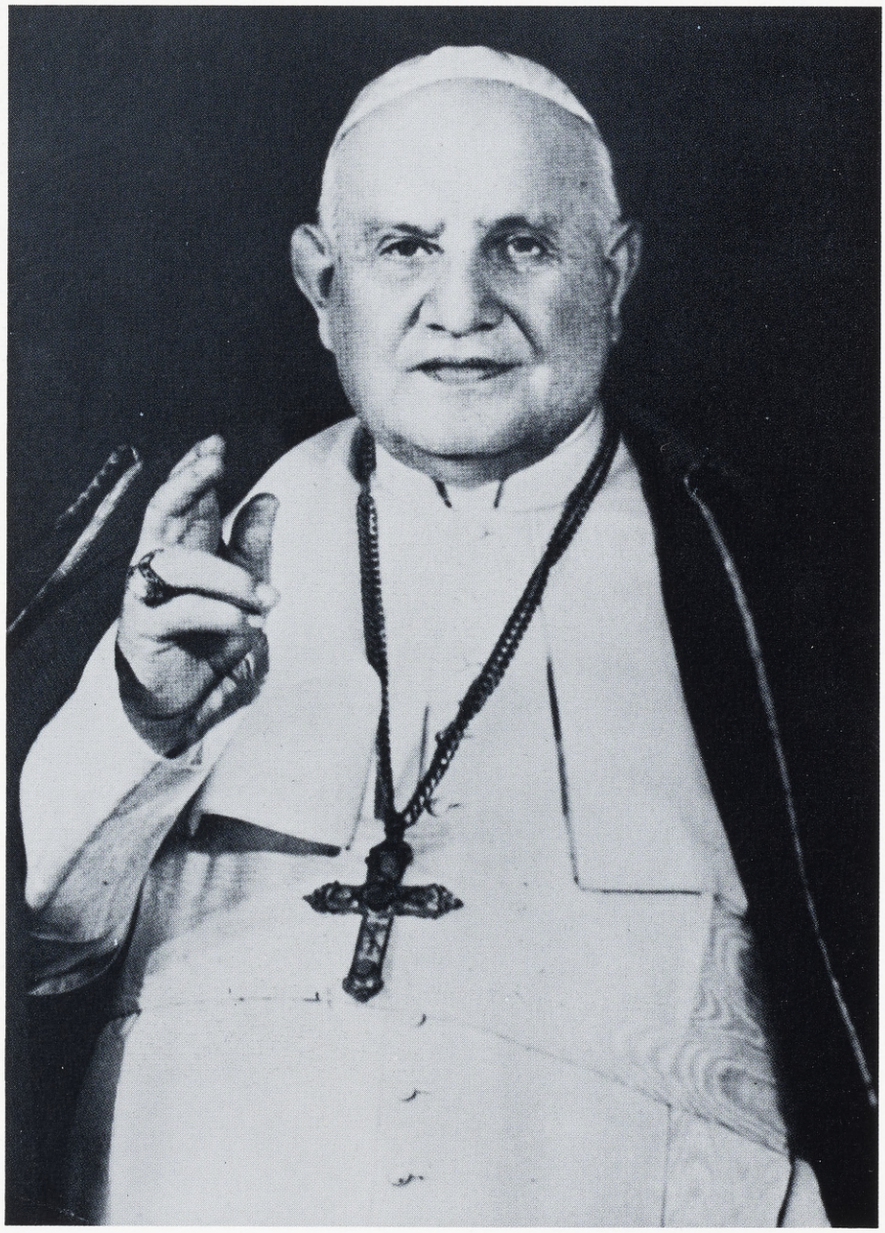

His Holiness Pope John XXIII

These are times of great and sudden changes. These are times when mankind feels insecure in the realization that there are no longer frontiers in space, but only eternity. God has given us a man, a Holy Father, who understands these times. During his short pontificate, Pope John XXIII has directed the Church into new frontiers in order to secure mankind in the peace of Christ. Under his leadership, we, the graduates of Saint Joseph High School, are prepared to shoulder the responsibilities of dedicated Christians.

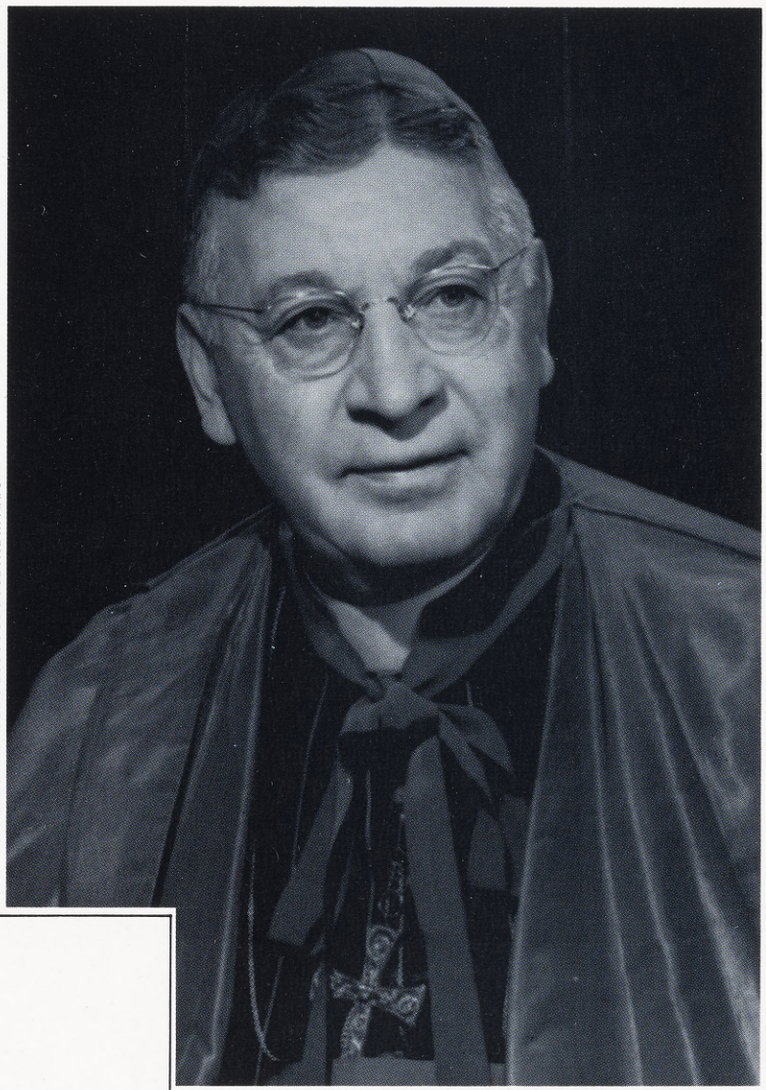

MOST REVEREND JOHN J. MITTY, D.D.
Archbishop of San Francisco

Archdiocese of San Francisco
CHANCERY OFFICE
445 CHURCH STREET
SAN FRANCISCO 14, CALIF.
UNderhill 3-5112

14 October 1959

To the Faculty and Students of
St. Joseph's High School
Alameda, California

With genuine appreciation the Archdiocese of San Francisco salutes St. Joseph's High School on the occasion of its Silver Anniversary. During twenty-five productive years, Marianist priests and Brothers and lay instructors have given dedicated service to youth throughout the City and County of Alameda. May I take this opportunity to express my personal gratitude for this devoted work.

Praying God's blessings on the spiritual and academic endeavors of St. Joseph's High School faculty and students in the coming years, I remain

Faithfully yours in Christ,

✠ John J. Mitty

JOHN J. MITTY
Archbishop of San Francisco

REVEREND JOHN T. FOUDY, Ph. D.
Archdiocesan Superintendent of Schools

MOST REV. JOHN J. MITTY, D. D.
ARCHBISHOP OF SAN FRANCISCO
REV. JOHN T. FOUDY, PH. D.
SUPERINTENDENT OF SCHOOLS

DEPARTMENT OF EDUCATION
ARCHDIOCESE OF SAN FRANCISCO
443 CHURCH STREET
SAN FRANCISCO 14, CALIFORNIA

October 15, 1959

Brother Elmer Dunsky, S.M.
St. Joseph's High School
1119 Lafayette Street
Alameda, California

Dear Brother Elmer:

The observance of the St. Joseph's High School Silver Jubilee is much more than a solemn ceremony of some few hours duration. It brings into focus the vision of Father Praught and the pioneer Brothers who opened your school during the uncertain days of the mid-Thirties. It recalls for us the devoted service of the Marianists and their lay teacher associates over a period of more than six school generations. It must certainly renew in all an appreciation of St. Joseph's intellectual riches and deep spiritual values. It is my prayer that this Jubilee celebration will bring even greater blessings upon the faculty, students, priests, parishioners, alumni and friends who have made St. Joseph's such a sturdy part of the Archdiocesan system of schools.

Cordially in Christ,

John T. Foudy

Reverend John T. Foudy
Superintendent of Schools

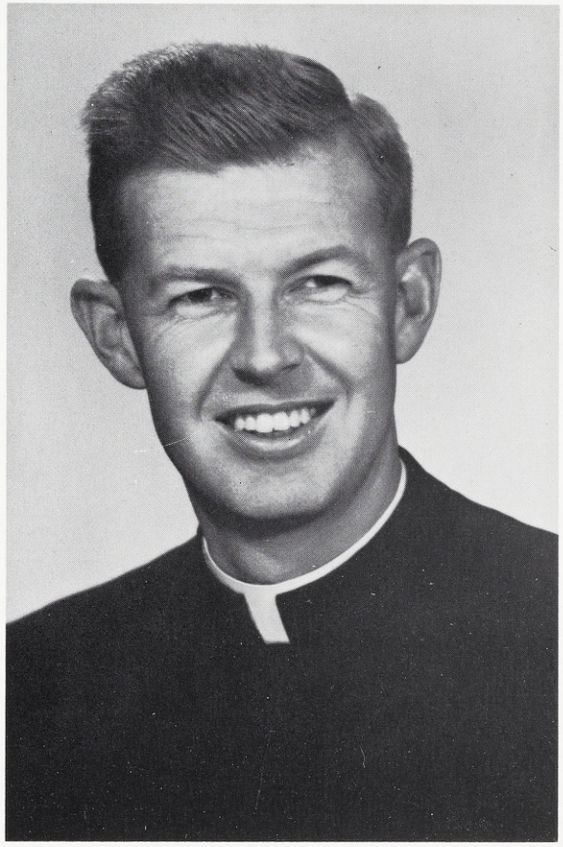

REVEREND FRANCIS A. QUINN, M.A.

Reverend Francis A. Quinn, M.A., Assistant Archdiocesan Superintendent of Schools, has shown a deep interest in the development of Saint Joseph High School. As director of the secondary schools in the archdiocese, he coordinates their scholastic efforts and supervises their curricula.

REVEREND ALVIN P. WAGNER

"Go, therefore, teach ye all nations . . . to observe all whatsoever I have commanded you." Taking to heart these words of the Divine Teacher, Reverend Alvin Wagner, Pastor of Saint Joseph Parish, is conscientiously developing the educational facilities of the parish. To him we are grateful.

FACULTY
1935

5
1960

BROTHER ELMER DUNSKY, S. M.
Principal

Student Council
Senior Sodality
Physics
Applied Physics

ST. JOSEPH HIGH SCHOOL
1119 LAFAYETTE STREET
ALAMEDA, CALIFORNIA

My dear graduates,

If we may accept the word of the scientists -- and it seems we must -- lunik III has completed its orbit around the moon and is returning earthward. Soon, it is hoped, we will be receiving signals that will describe the hitherto unseen face of the moon. This is a feat of tremendous consequence and worthy of worldwide recognition.

You are entering into this world. Consciously or unconsciously, you already form an integral part of it. More and more, you will be called upon to contribute your share in shaping and controlling its further evolution.

Moreover, you are the silver anniversary class of St. Joseph High School. Twenty-five years of Catholic Marianist education have gone into the production of this year's graduate. You are a qualified American citizen; you are a Christian gentleman; you are an educated man; you are a lay apostle; you are another son of Mary, fashioned after her Firstborn, trained and fully equipped for your place in the world.

Accordingly as you fulfill your mission in the world will you be judged. It is your obligation, first of all, to discover your providential role, and then, secondly, to strive with all your talents, to fulfill it. You have every reason to be confident as you step forward into the world of hard reality. You know the infinite difference between temporal and eternal values. You know the priceless gift of the grace of God and the necessity of living always in this grace at any cost. You know, surely, your own strength and your own weakness, and you have found the true sources of strength in time of trial.

The world may judge you in different ways: your friends might acclaim you a success; those that dislike you may denounce you as a failure. What God demands of you is simply that you do His will. This means that you follow the course His providence charts for you, that you sincerely try your best in every circumstance of your life. In all things, to find the right way, you ask yourself: What is God's will? Your successes and your failures will all add up to your credit in the end, and you will accomplish your mission in life, if you see the will of God in all things.

A message as short as this, my dear graduates, is but a summary and an exhortation. Be confident in your resources; be courageous with God's grace; be persevering in love of your heavenly Mother; be true to your Alma Mater. There will be a grand reunion of all St. Joseph alumni some glorious day in heaven. See you there!

Very devotedly yours in Mary Immaculate,

Bro. Elmer Dunsky, S.M.

Brother Elmer Dunsky, S. M.

BROTHER CHARLES BOGLITZ, S. M.
Assistant Principal

Junior Coordinator
Librarian
English III
French I, II

REVEREND WALTER BACH, S. M.
Chaplain

Sodality Director
Chairman, Religion Department
Senior Coordinator
Moderator, Chaminade Guild
Religion III, IV
Latin II, III, IV

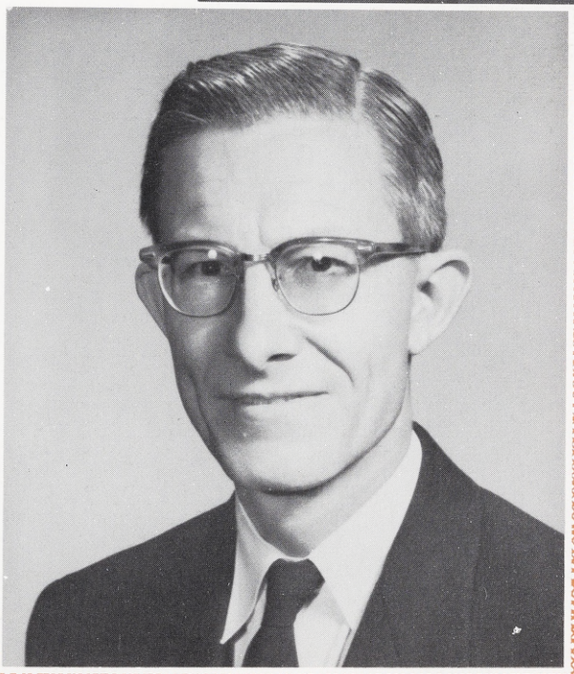

BROTHER PAUL WESSLING, S. M.
Treasurer - Business Manager

Sophomore Sodality
Religion II
English II
Latin I

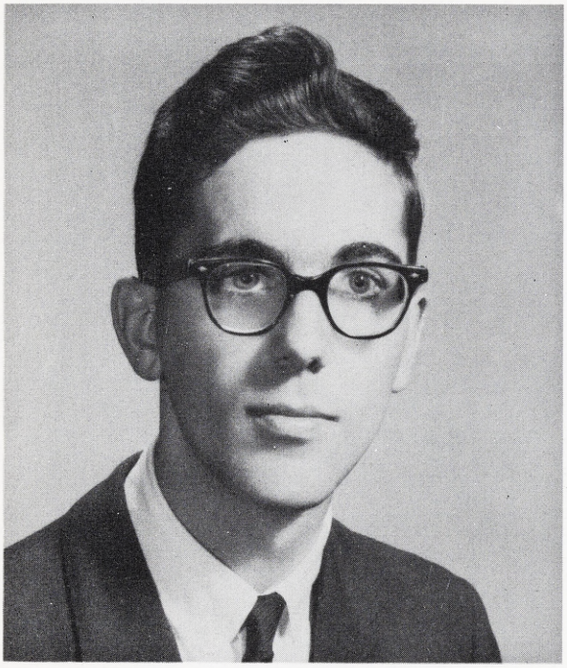

MR. JOHN DONOVON
Chairman, Science Department

Drama Director
Biology
Physiology
English I

MR. GERALD KILLIAN
Chairman
Social Studies Department

Debate Coach
Economic History
Ancient History
Medieval History
Modern History
Civics III, IV

MR. JAMES McBRIDE
Head Coach

Moderator, Block Club
Algebra I

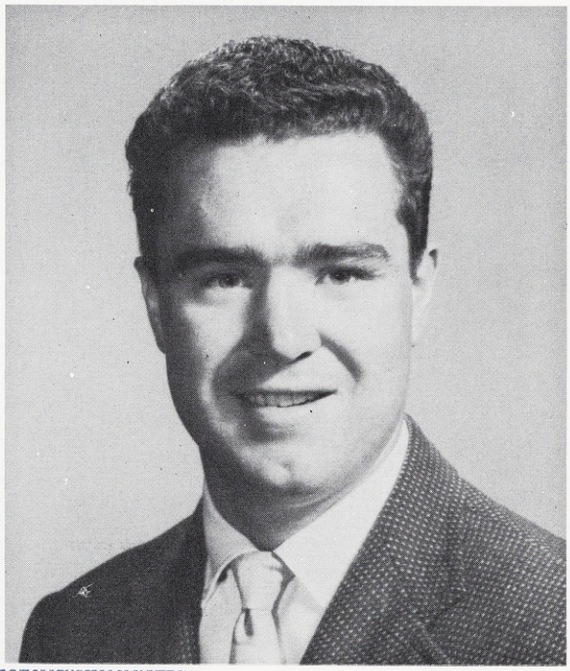

BROTHER NUNES, S. M.
Chairman, Department of English

Reading Consultant
Junior Sodality
Sophomore Coordinator
Director, Speech Club
Moderator, POWERDIVE
Audio-visual Consultant
Publicity and Public Relations
Civics III, IV
English IV
English Communication II
General Language I

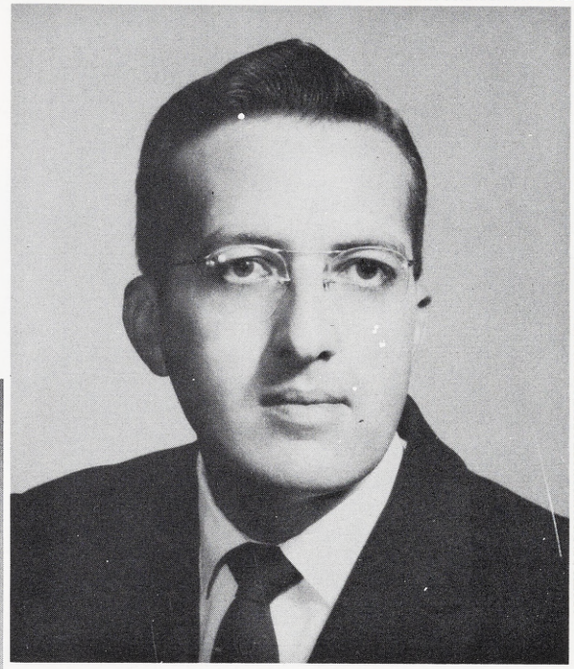

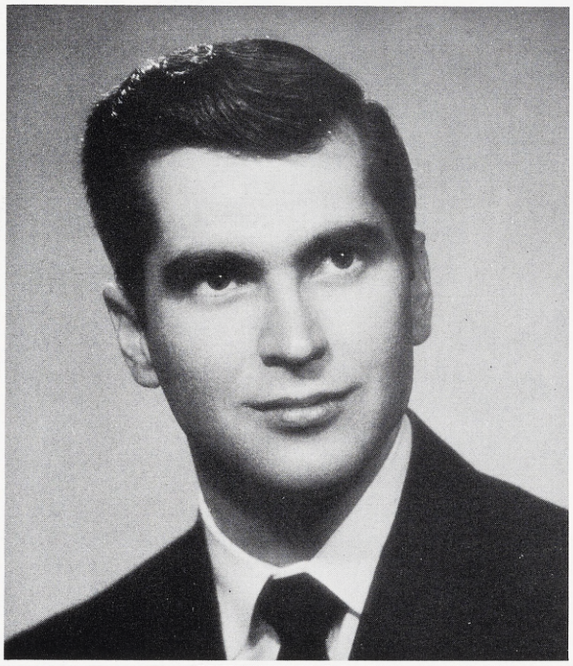

BROTHER MELVIN SILVA, S. M.
Faculty Steward

Chairman, Foreign Language Department
Bookstore Manager
Freshman Coordinator
Freshman Sodality
Religion I
Spanish I
Oral Communication I

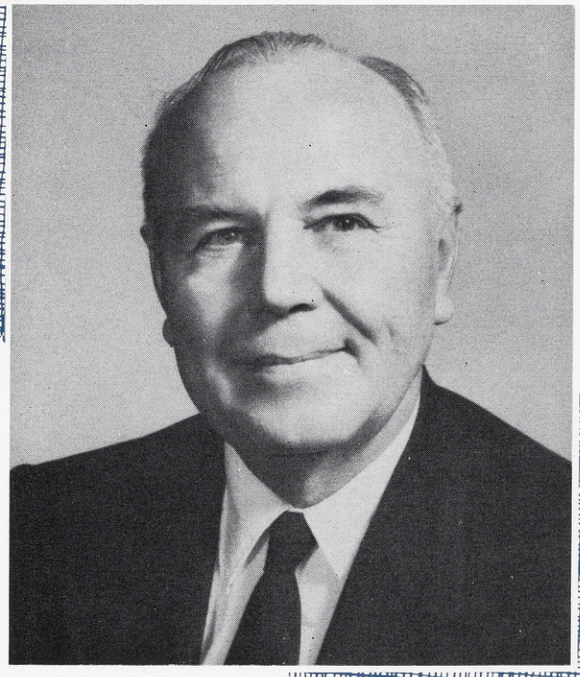

BROTHER CHARLES WEISS, S. M.
Athletic Director

Chairman, Mathematics Department
Moderator, Dad's Club
Alumni Coordinator
Introduction to Algebra
Algebra I, II
Geometry

MISS GENEVIEVE MORRIS
Secretary

MR. MATTHEW MAGEE
Custodian

MRS. MARGARET HALTON
Cafeteria Manager

MRS. KATHLEEN O'CONNOR
Faculty Dietician

Seniors

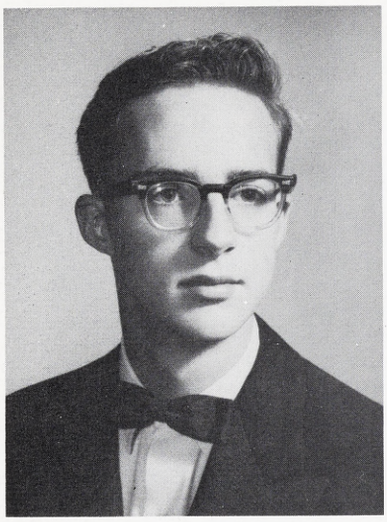

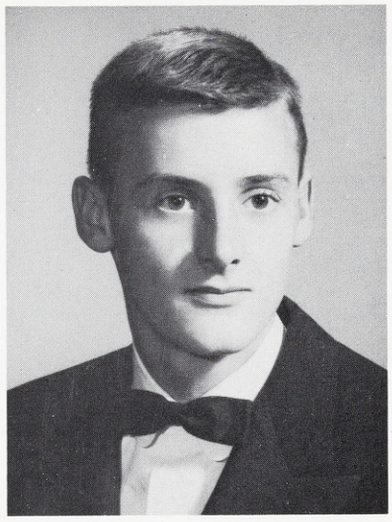

Hugh Daniel O'Neill, III
Corpus Christi

President

James Lloyd Nohr
Saint Jarlath

Vice-President

As frosh, we stood awed at the hanger

Robert Eustace Sheehy
Saint Cyril

Secretary

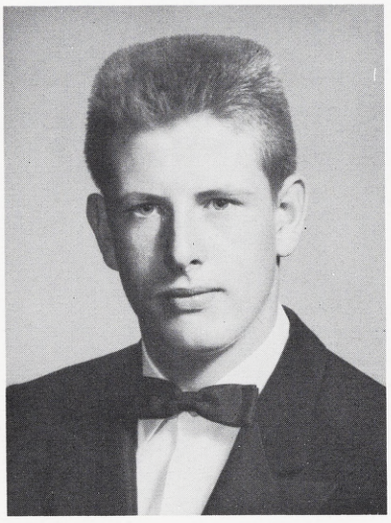

James Walter Thompson
Saint Joseph

Treasurer

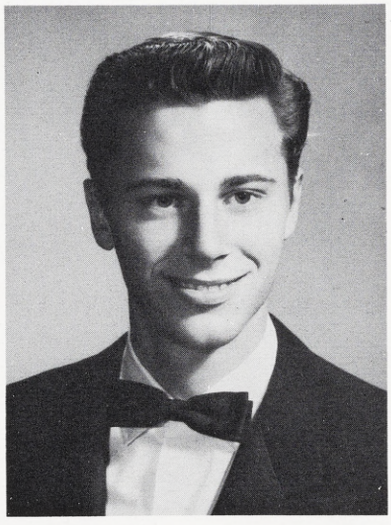

Anticipating our

Solo flight

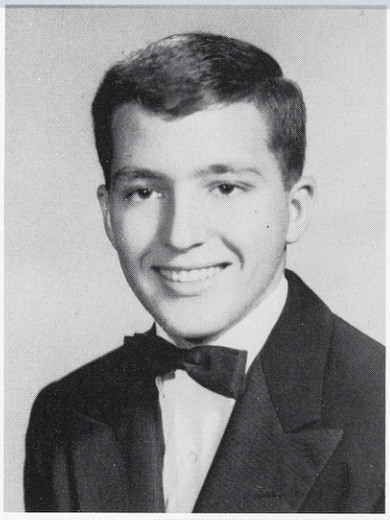

Michael Thomas Brown
Saint Joseph

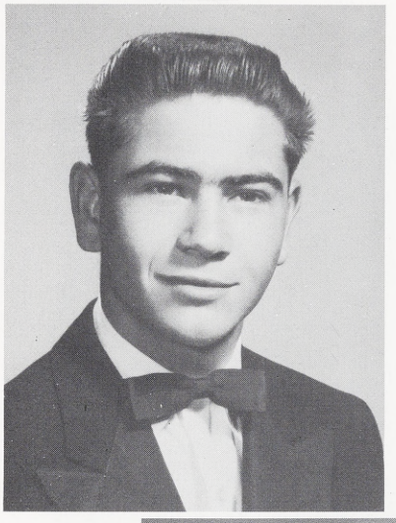

Ronald Carlton Camacho
Saint John

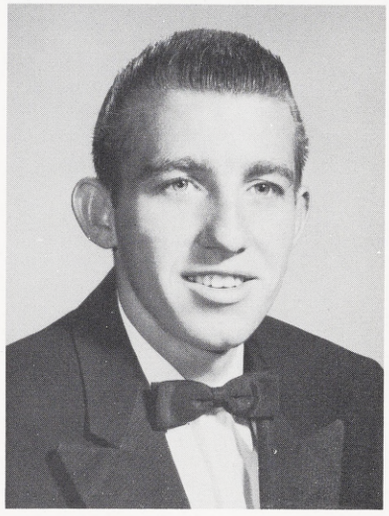

Phillip John Castelluccio
Saint Louis Bertrand

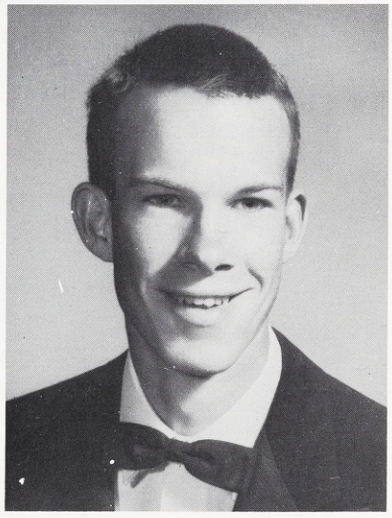

John Joseph Collins
Saint Francis de Sales

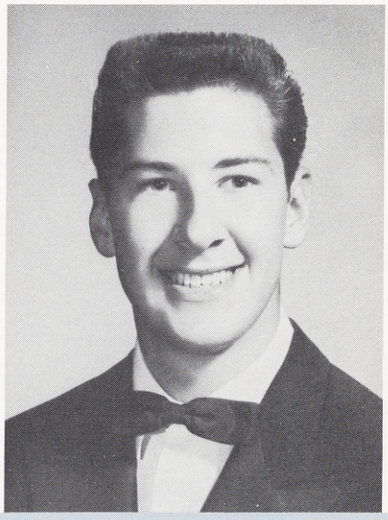

Daniel Joseph Cronin
Saint Joseph

Solo flight behind us

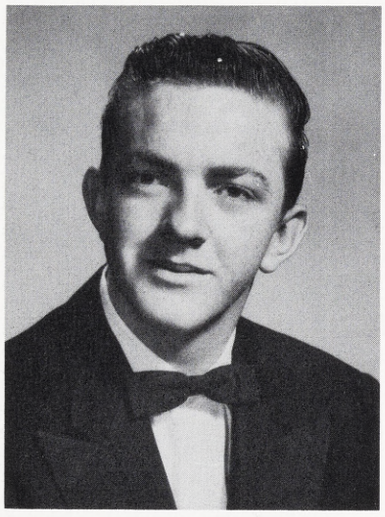

James Michael Dempsey
Saint Teresa

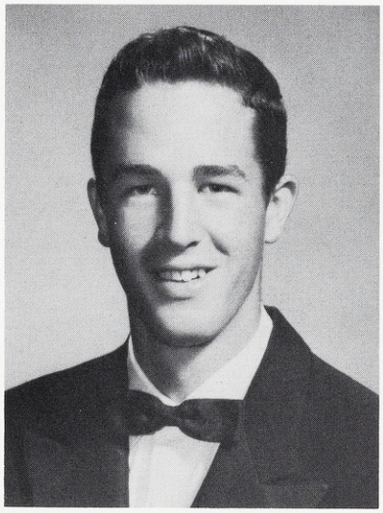

John Edward Donahoe
Saint Joseph

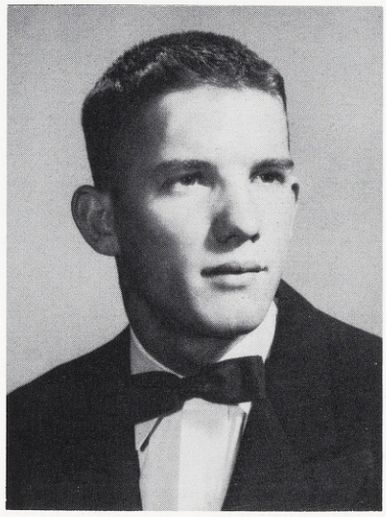

Joseph Earl Elam
Sacred Heart

We began

Serious preparation

For jets

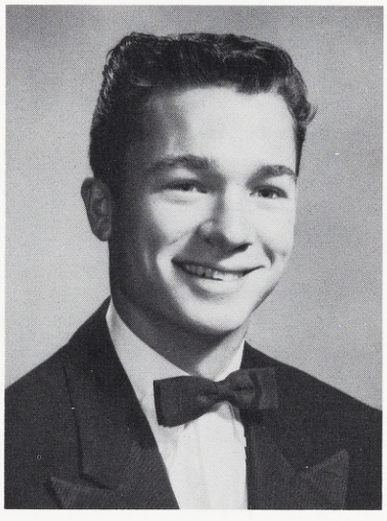

Charles Lewis Fletcher
Saint Bernard

Robert Charles Freuler
Saint Joseph

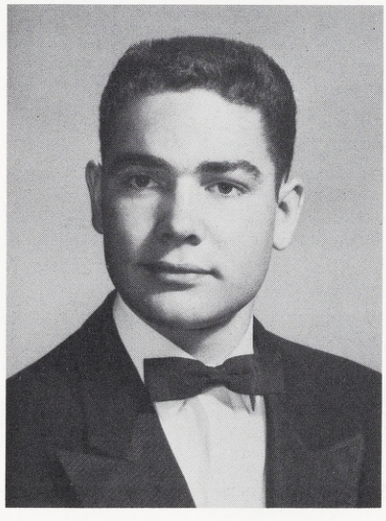

John Anthony Guichard
Saint Mary

Familiar with Jets

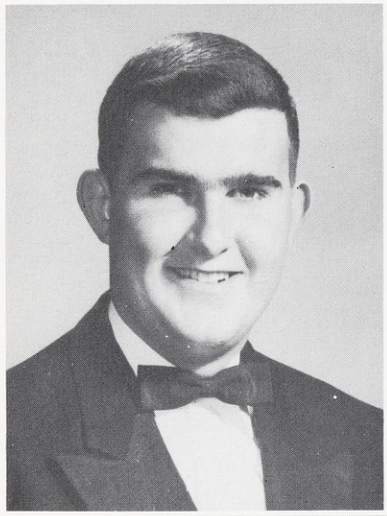

Stephen Walter Henneberry
Saint Joseph

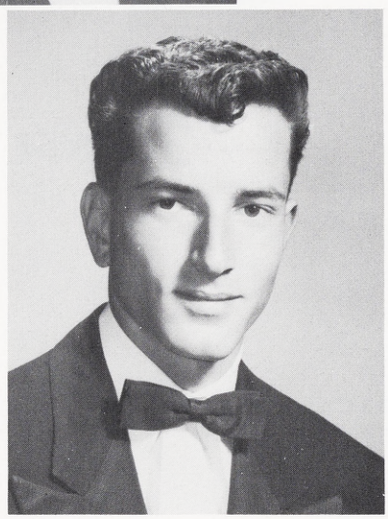

James William Kearney
Saint Pascal

Brian Thomas Kulberg
Saint Joseph

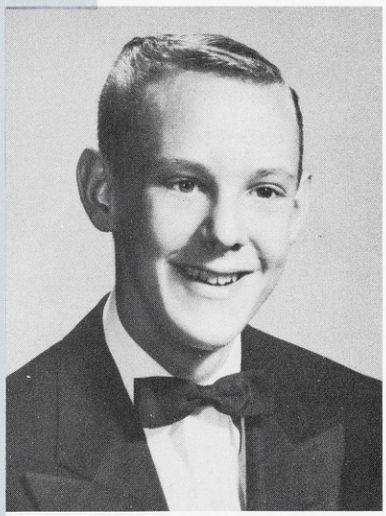

Michael John La Torre
Saint Louis Bertrand

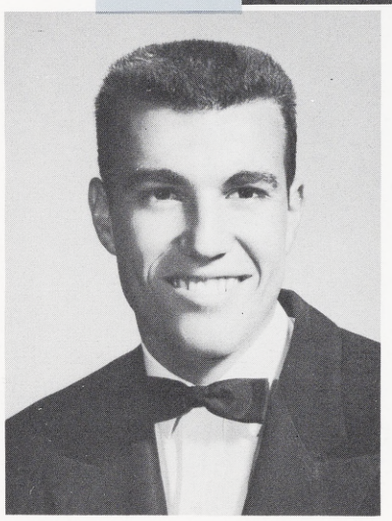

It's time for rockets

And the future

David Theodore Matteri
Saint Joseph

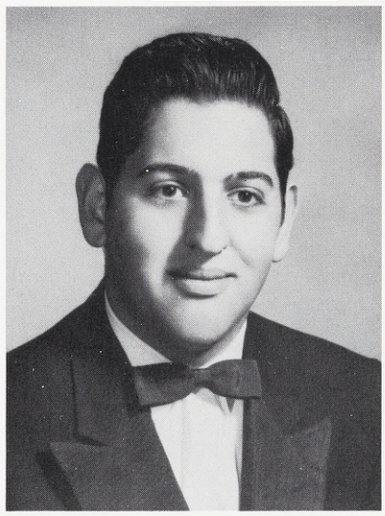

Edward Jerome Medeiros
Saint Bernard

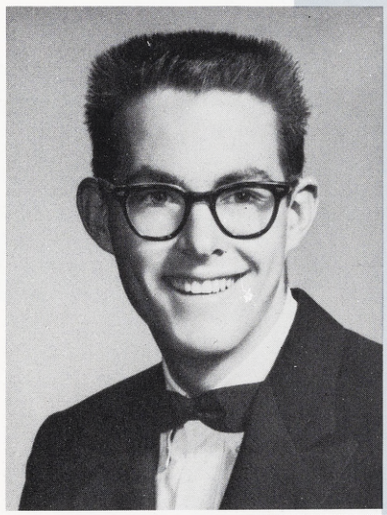

Martin Thomas O'Dea
Saint Teresa

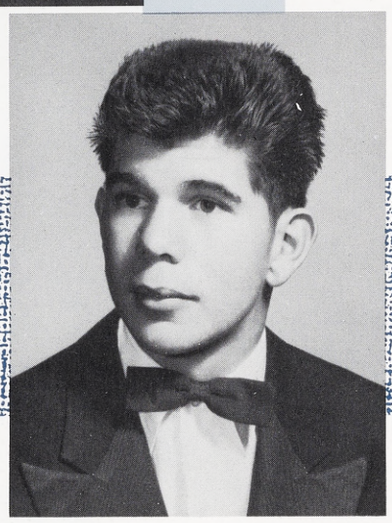

Edward Joseph Pestana
All Saints

Qualified rocketeers

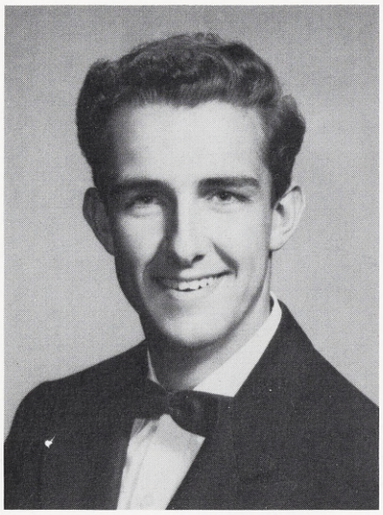

Michael Allen Pickard
Saint Pascal

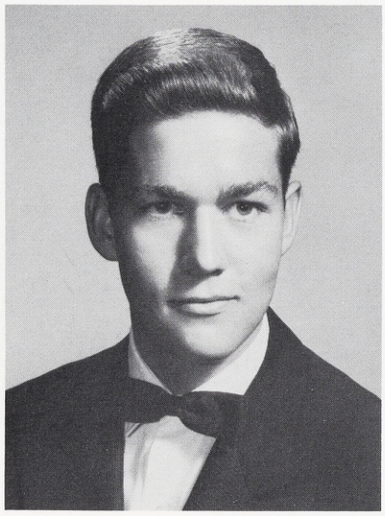

William Paul Seufer
Saint Barnabas

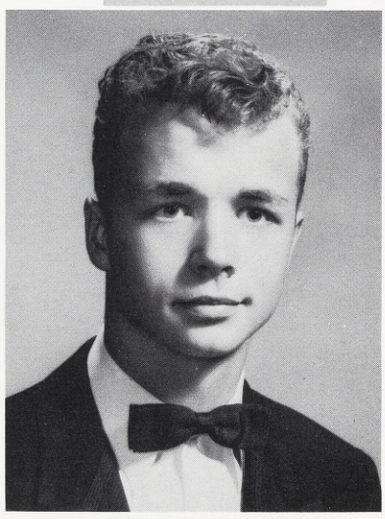

Richard James Stanley
Saint Bernard

We will pilot our ships

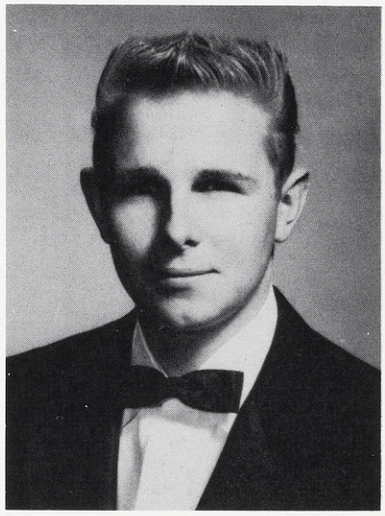

Thomas Earnest Tate
All Saints

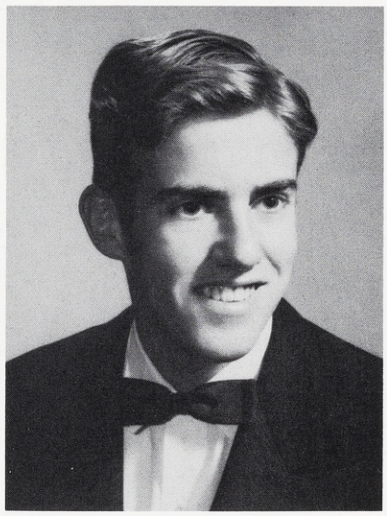

James Baker Thomas
Saint Joseph

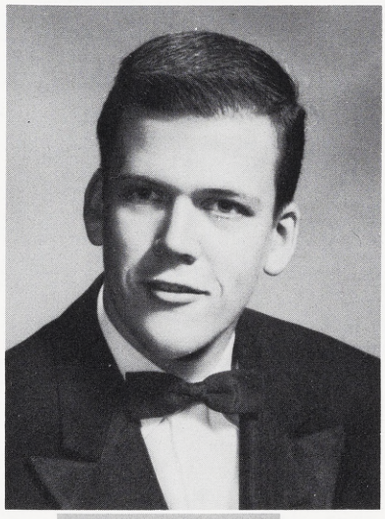

Thomas Joseph Waldrip
Sacred Heart

Into space

ST. JOSEPH HIGH SCHOOL
ALAMEDA
CALIF.
CARITAS 1935 VINCIT
OMNIA

Underclassmen

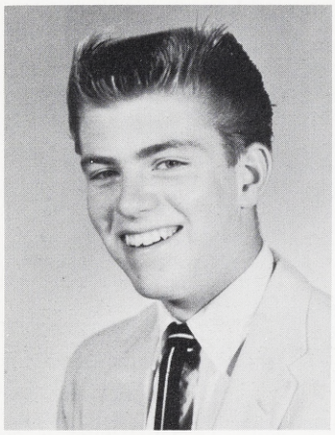

Frank Andrews

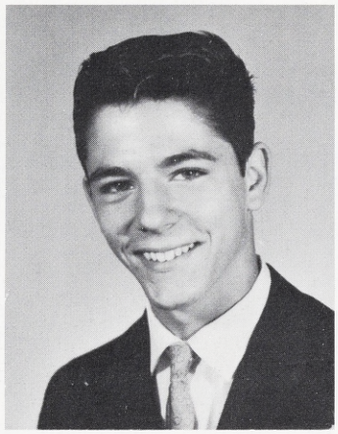

Carlos Bartholomeu

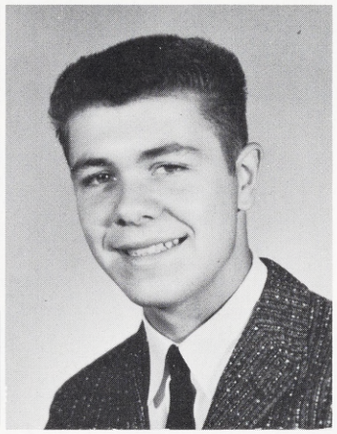

Charles Baumgartner

Junior A

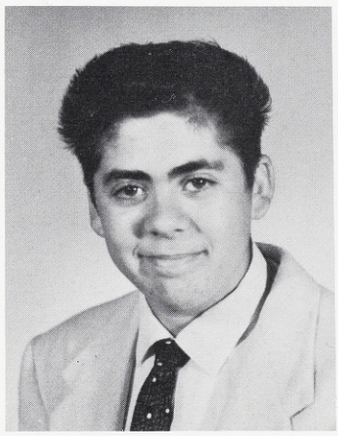

Stephen Campo

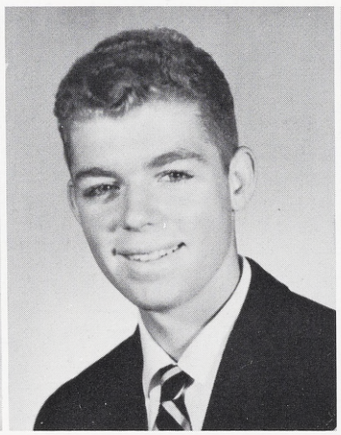

George Canney

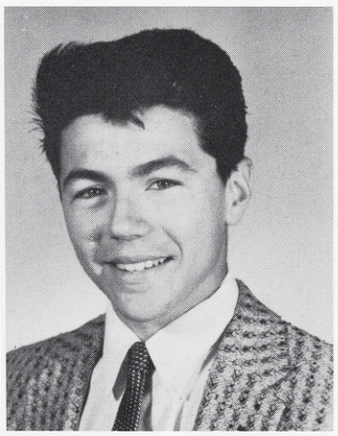

Rickey Caponio

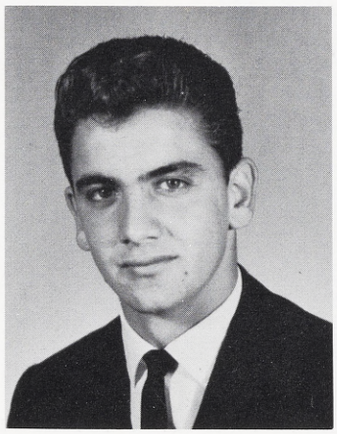

German Carmona

Christopher Clark

John Clayborn

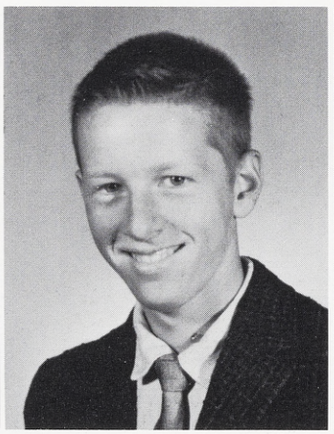

Thomas Collins

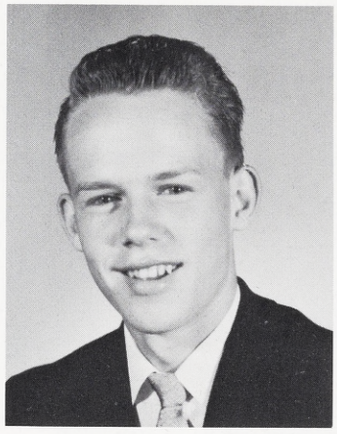

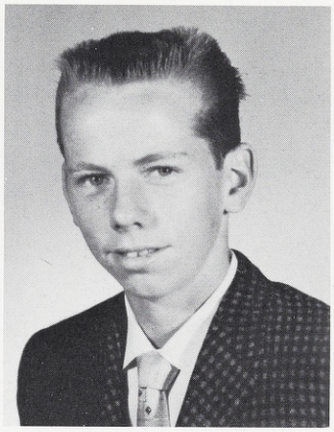

Dennis Feehan

Louis Fischer

The future seniors

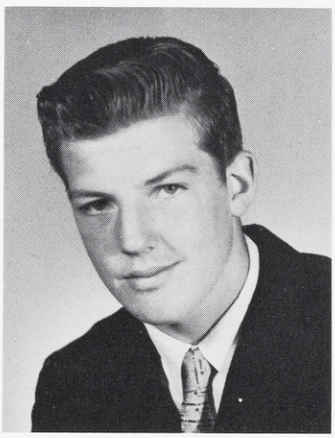

Gerald Flaherty

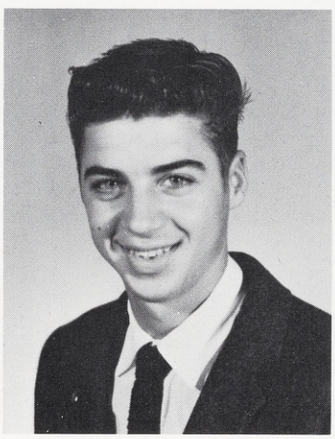

George Gaillard

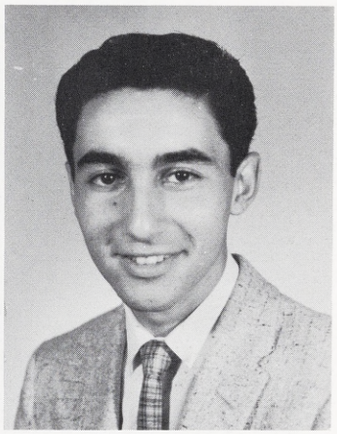

Manuel Garcia

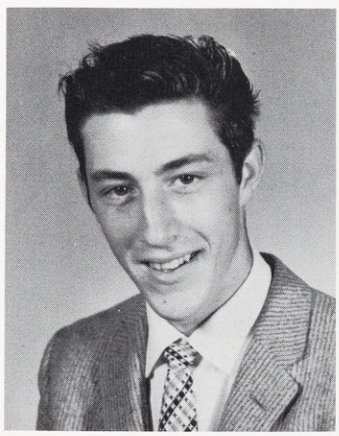

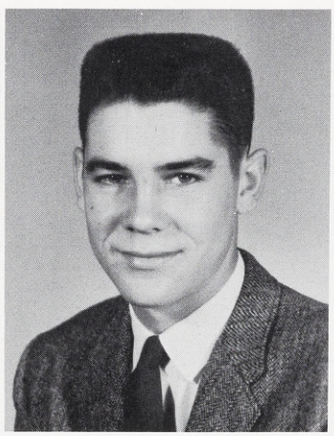

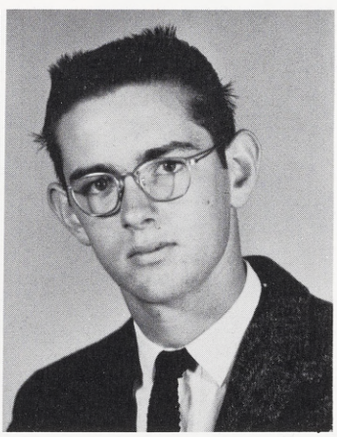

Bernard Gruidl

Roger Guichard

James Henry

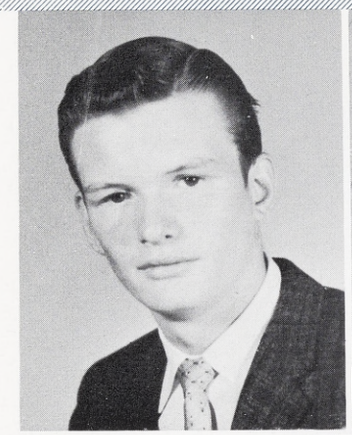

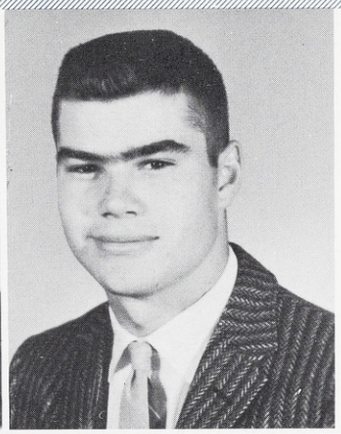

Brooks Holcomb

Courtney Isselhardt

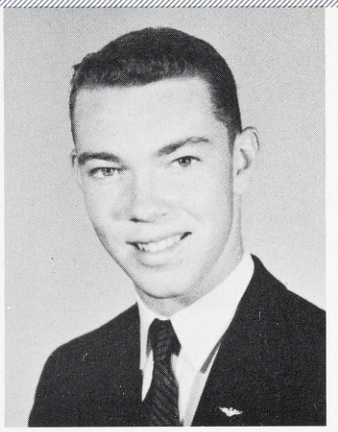

Kenneth Mackie

Thomas Madsen

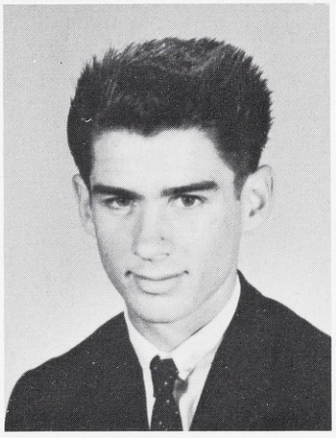

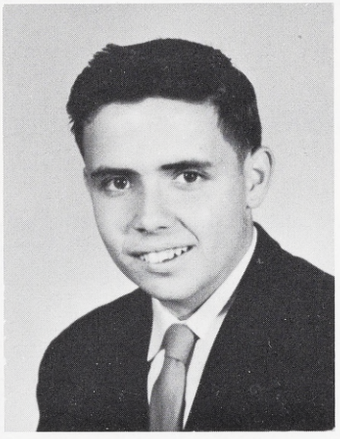

Stanley Marquis

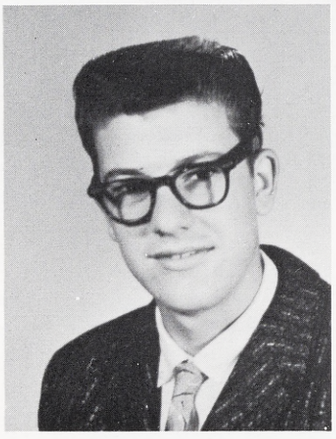

Charles Meyer

Edward Nobrega

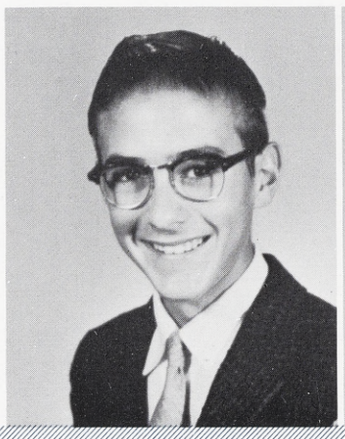

John Pascoa

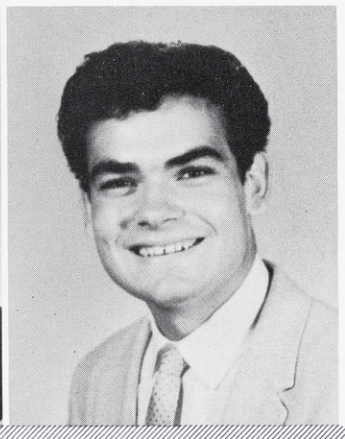

Junior A

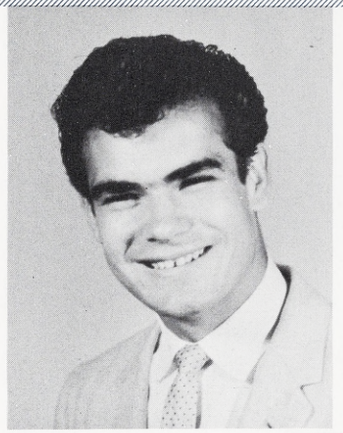

Orlando Pascoa

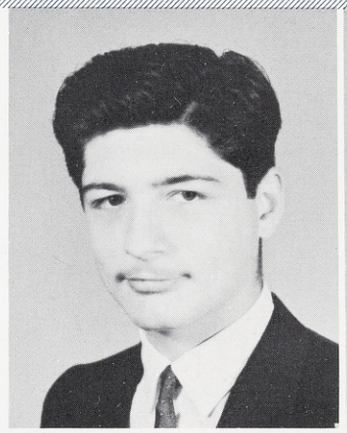

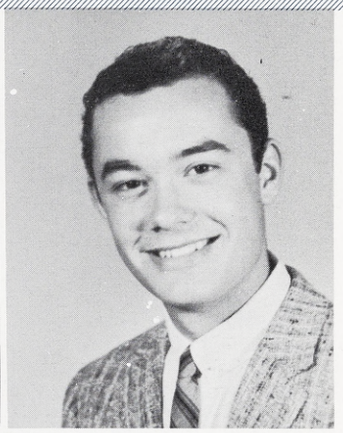

George Prodanovic

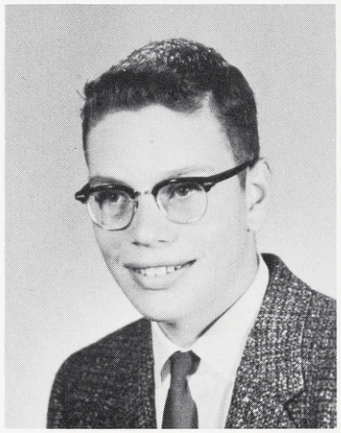

Stephen Routt

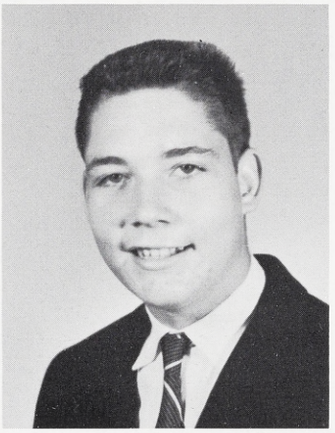

Thomas Ravazza

Stephen Seufer

Kenneth Vales

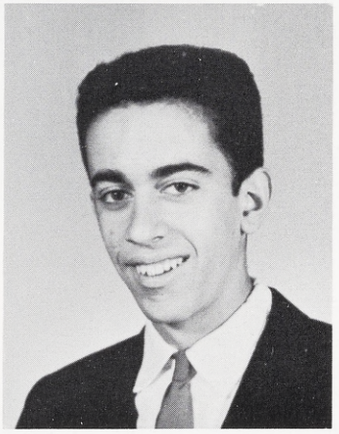

James Valle

Kevin Verhees

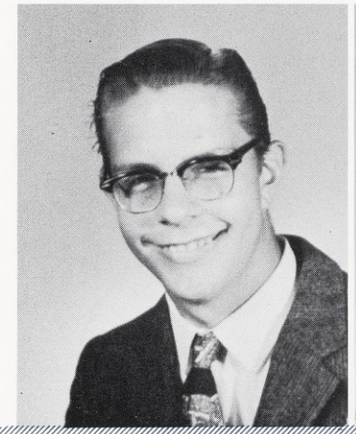

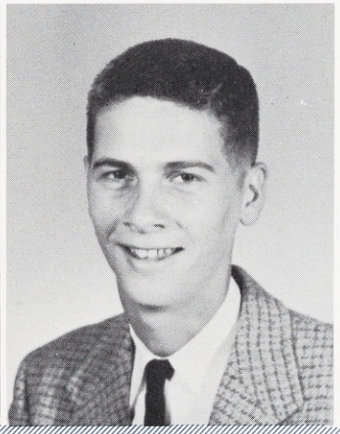

As future leaders

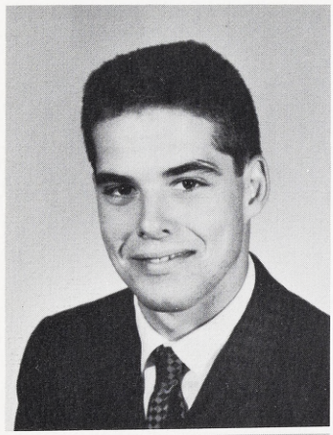

Glenn Abrew

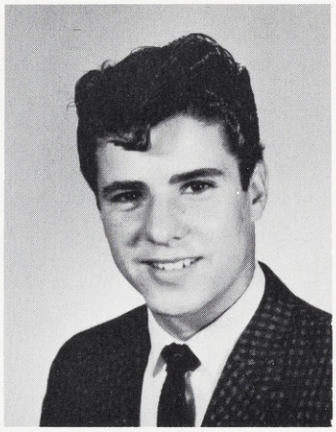

William Barroca

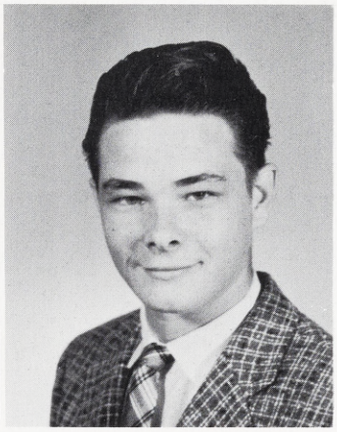

James Batchelor

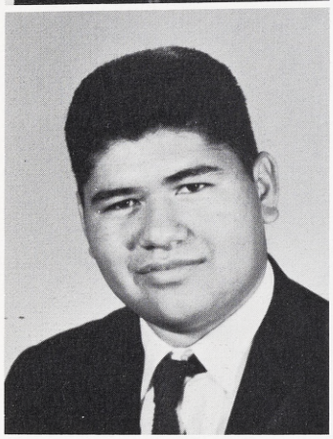

Raul Alvarez

Robert Ayres

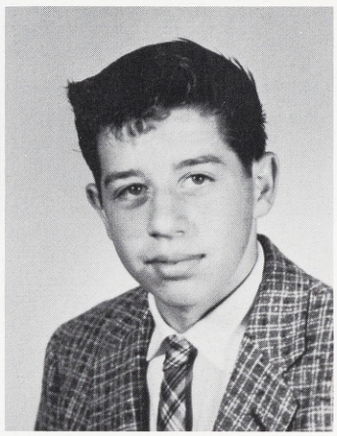

Junior B

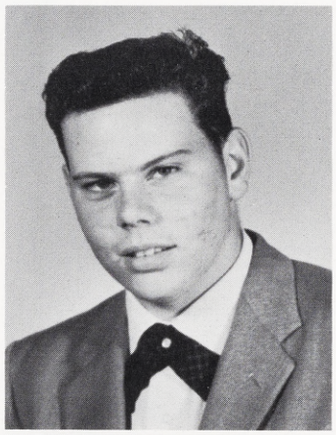

Barry Canevaro

Joseph Castelluccio

Fred Coe

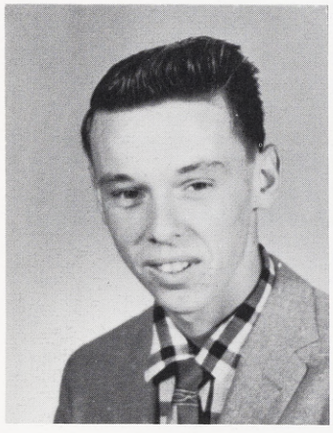

James Connors

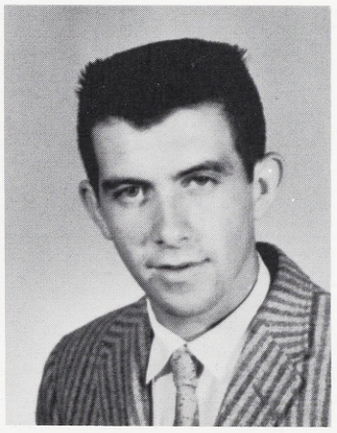

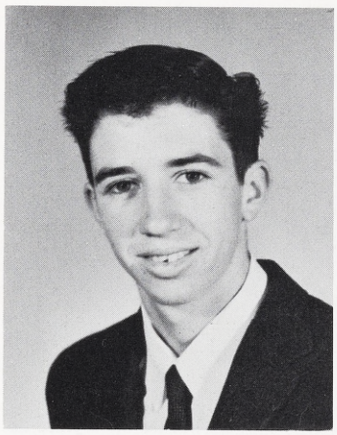

John Cross

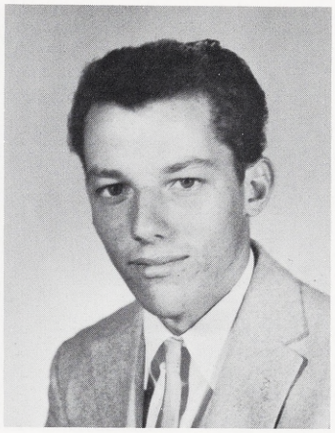

Neil Crowley

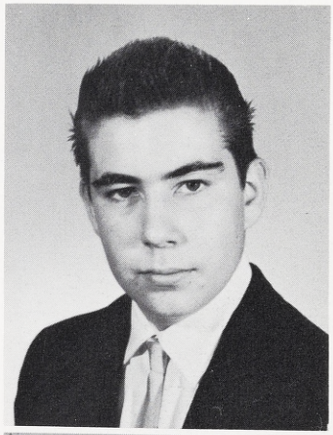

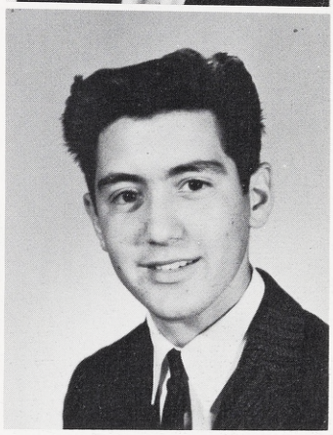

Phillip Edwards

Frederick Faiella

Anticipating their flight

Joseph Fanfa

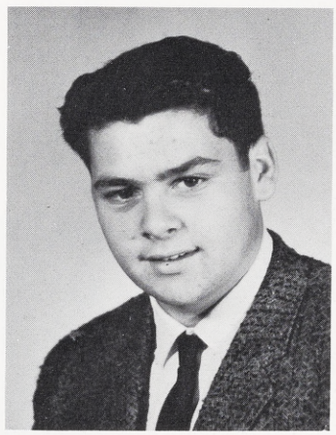

Harry Flick

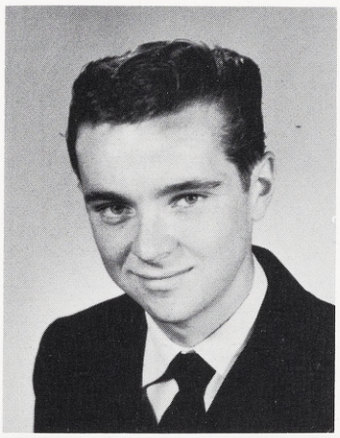

William Goff

Phillip Guzman

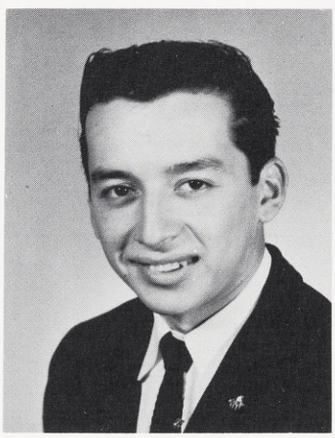

John Hauser

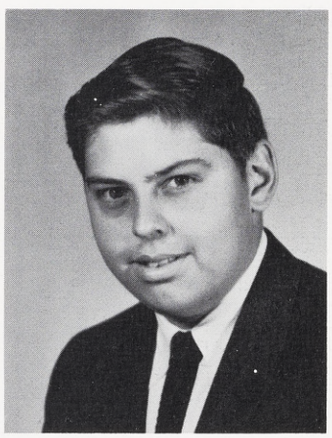

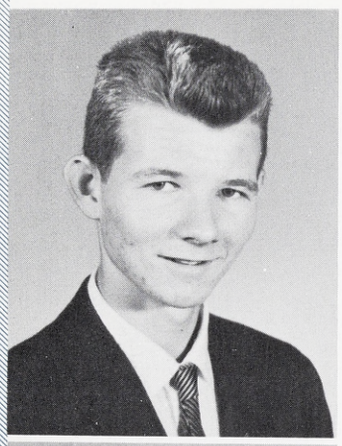

Henry Heil

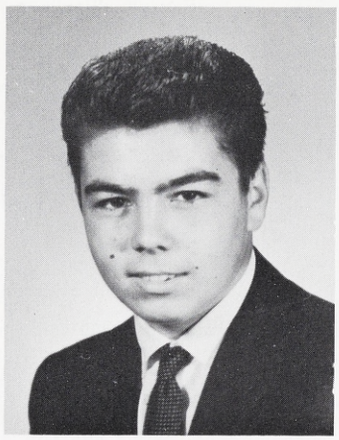

Chris Manos

John McNulty

Jack Macri

Henry Ohlmeyer

John O'Neill

Gary Pinkowski

John O'Shaughnessy

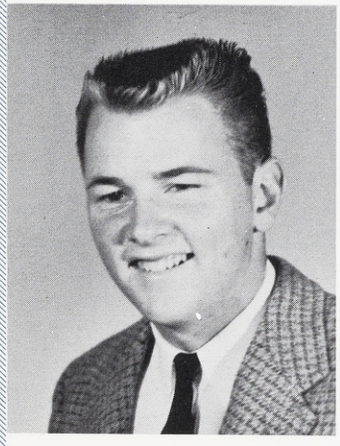

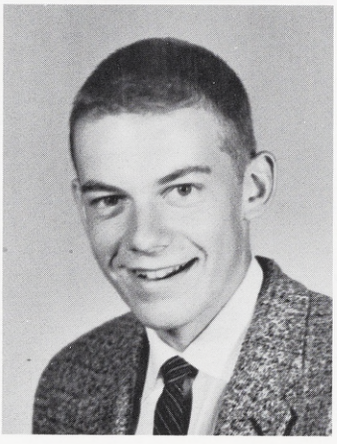

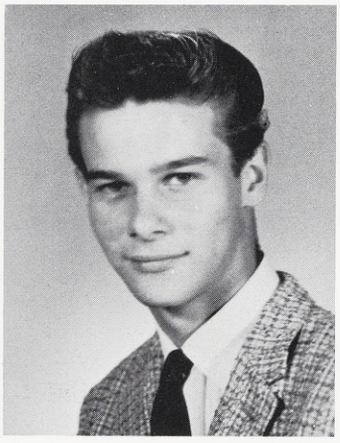

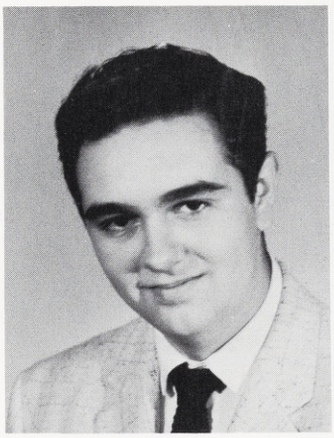

Joseph Plunkett

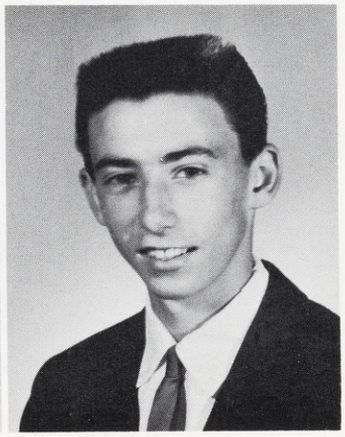

Jeffrey Reseigh

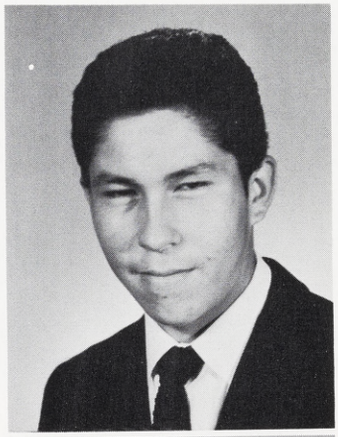

Orlando Saavedra

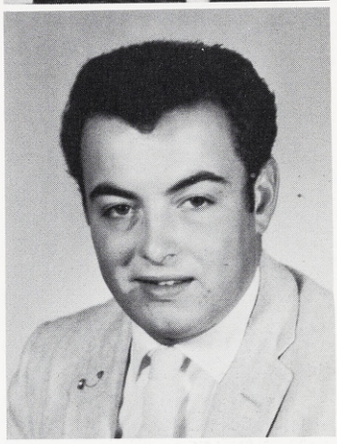

Manuel Silva

In conquest of space.

William Slenter

James Taylor

William Tuttle

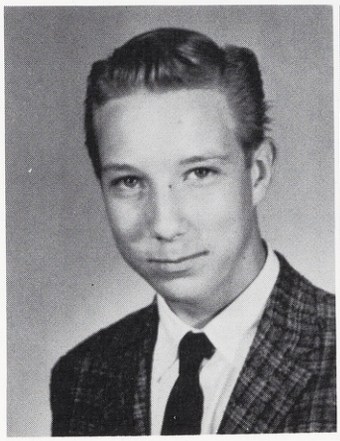

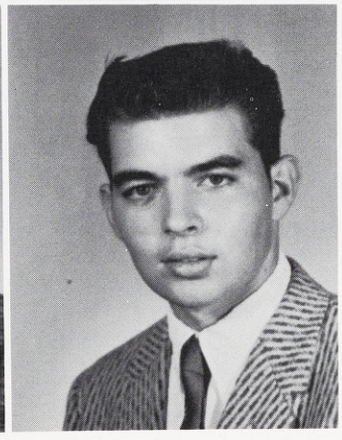

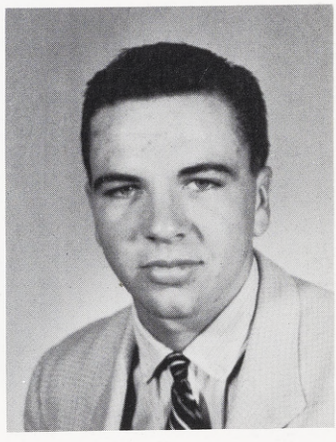

Lawrence Williamson

Soph A

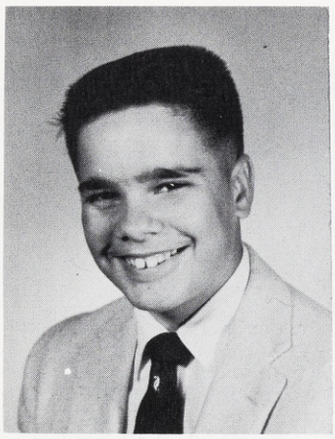

Norman Angelo

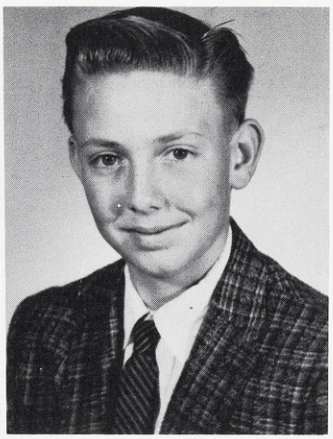

Thomas Bailey

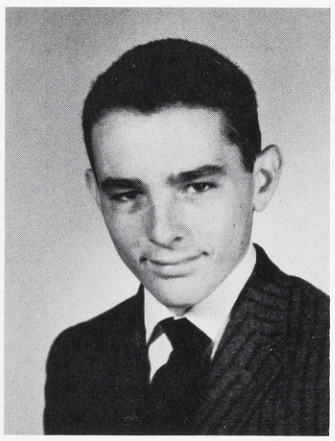

Arthur Blais

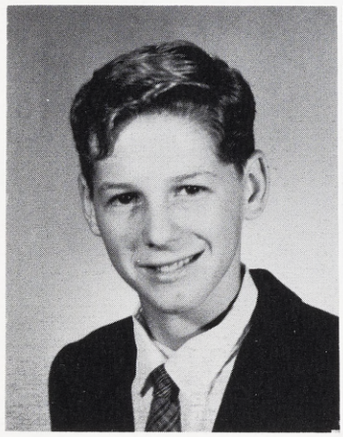

Monte Boscovich

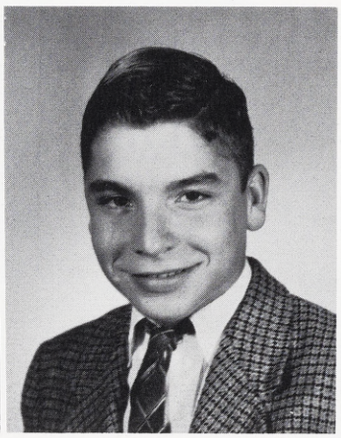

James Brass

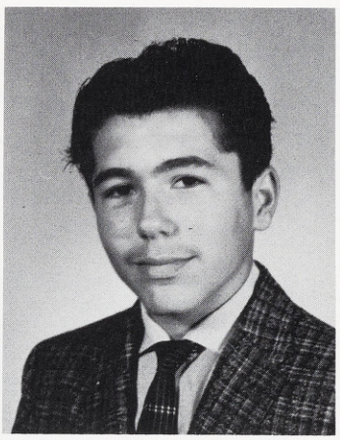

Peter Caponio

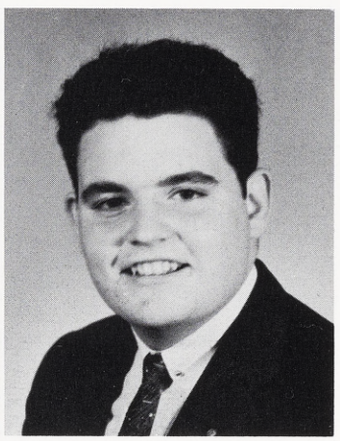

John Connell

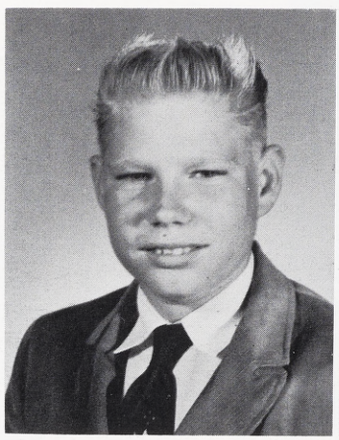

Patrick Clark

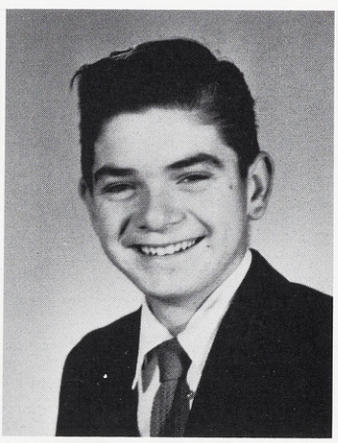

John Dempsey

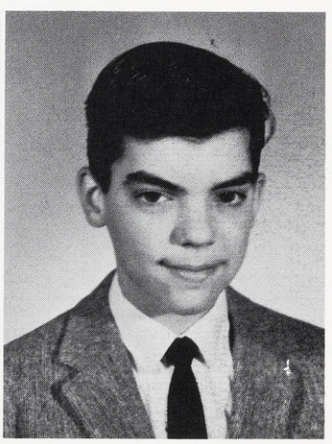

James Fake

With our solo flights completed

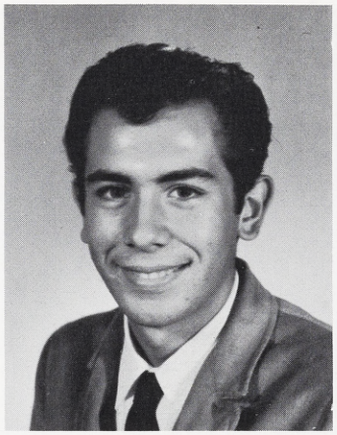

Charles Fasso

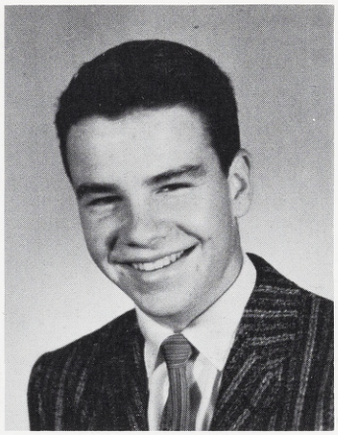

Thomas Gerike

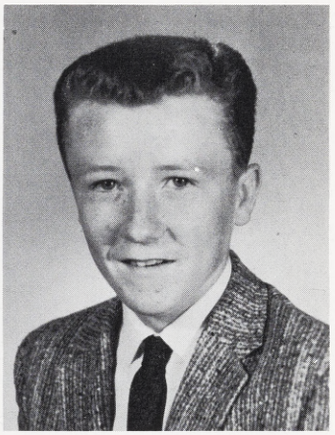

William Jackman

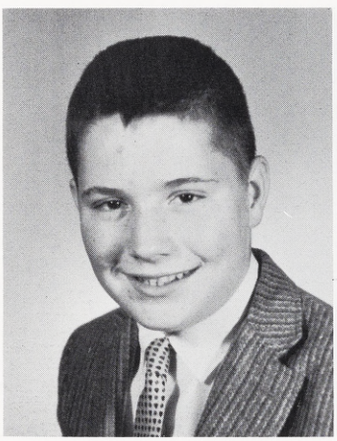

Stephen Kennedy

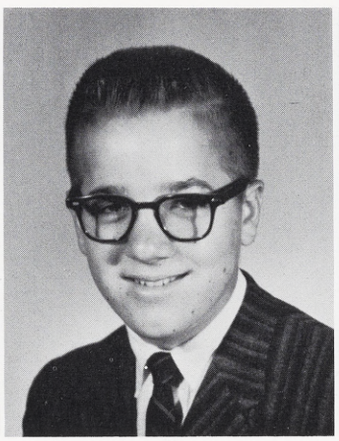

Robert Kreitz

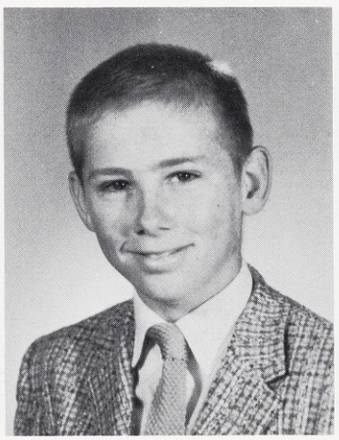

Michael Landig

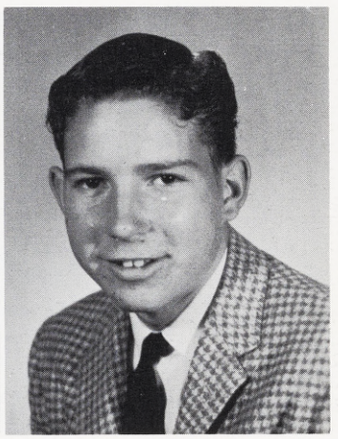

Peter Latusek

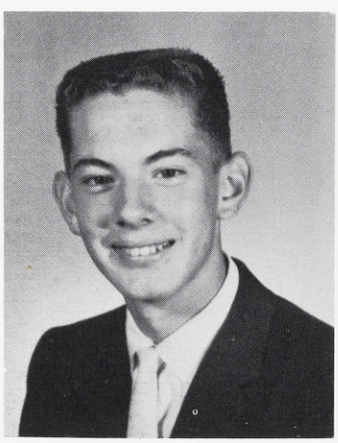

Gary Lee

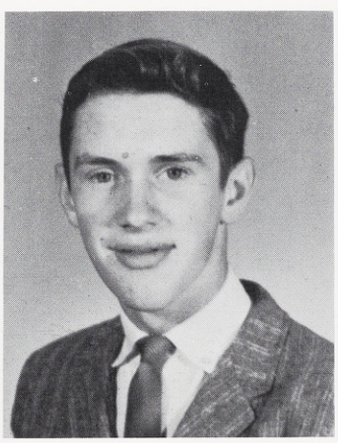

William Mackey

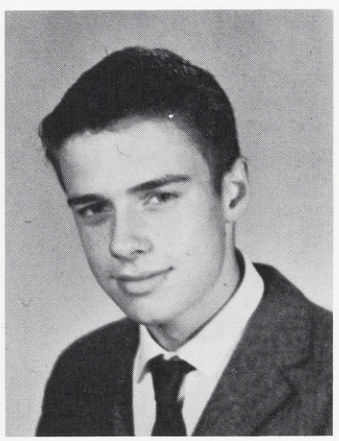

Gregory Maimone

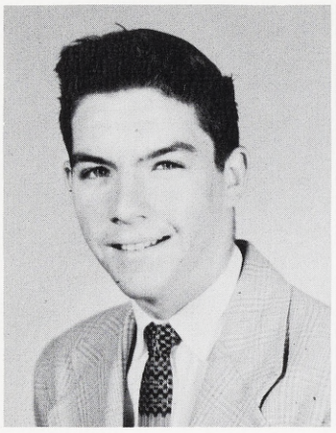

George Mannion

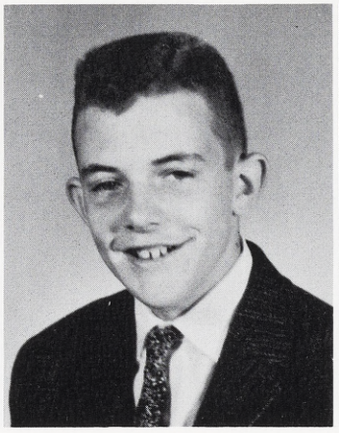

John McCahan

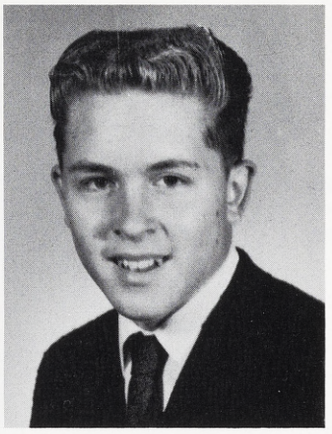

Edward McDonald

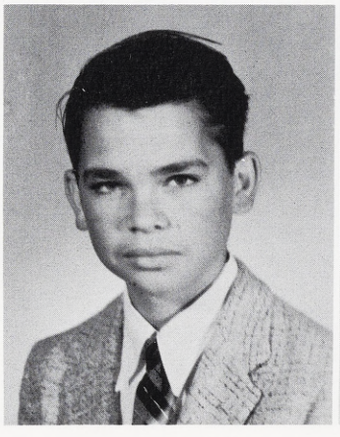

Michael McMahon

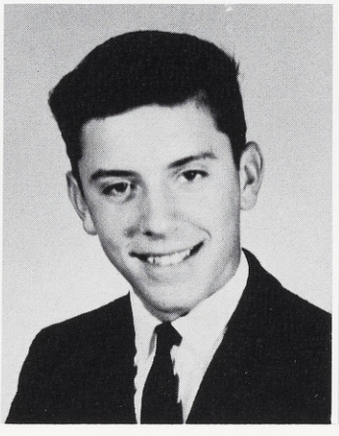

Matthew Meyer

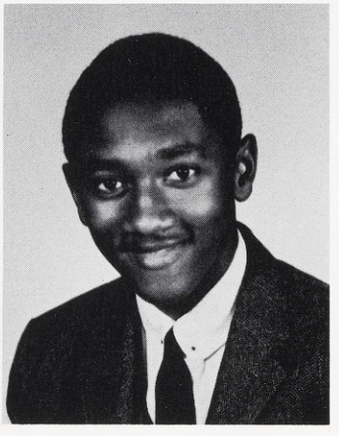

Arthur Mitchell

William Mitchell

Robert Payne

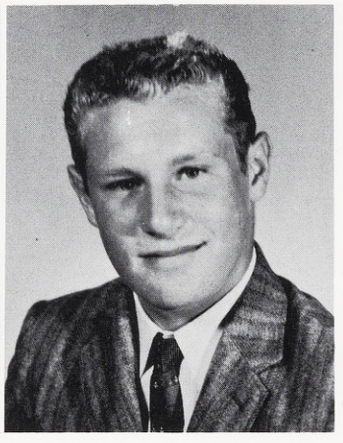

George Petersen

Roger Pickette

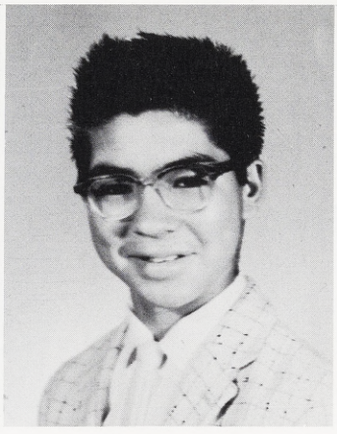

Alfred Sanchez

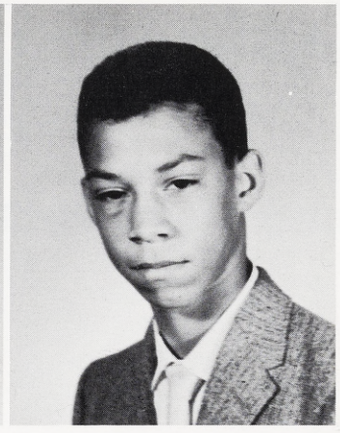

Morris Soublet

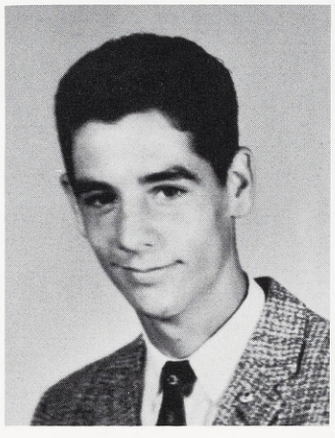

John Santilena

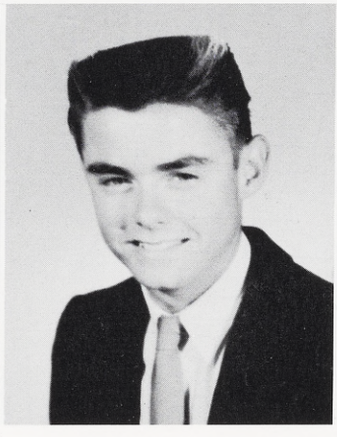

Lawrence Walton

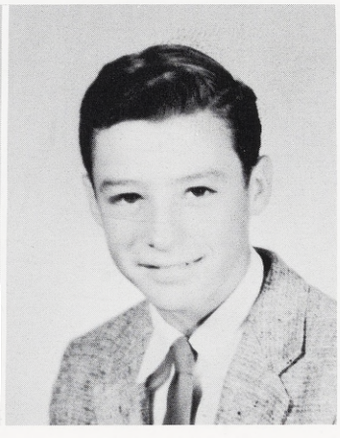

Michael York

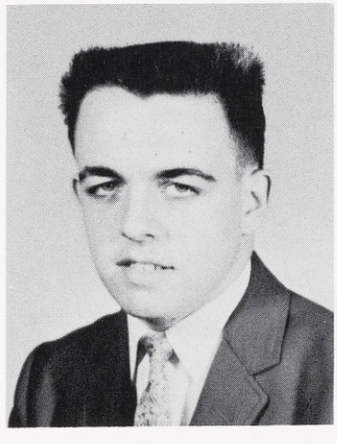

Charles Zang

Sophomore B

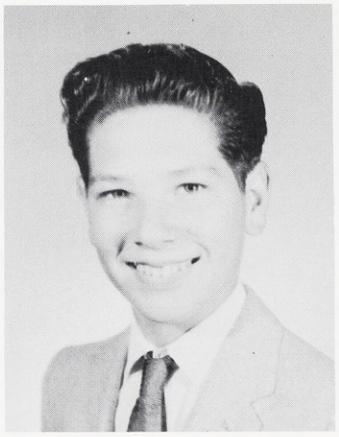

William Alvis

Walter Barron

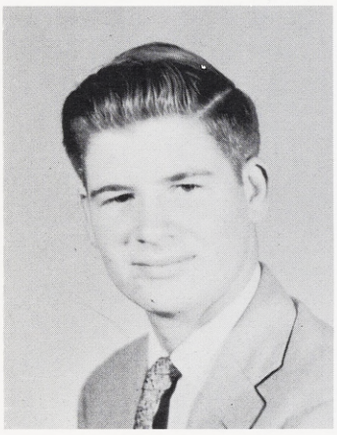

Michael Beyle

Bruce Coe

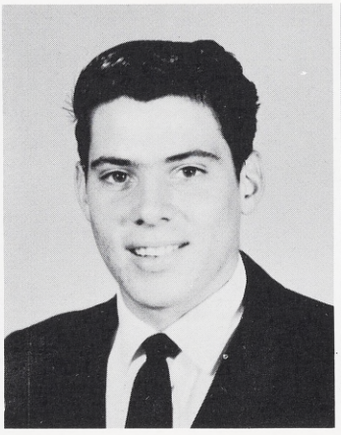

Paul Canevaro

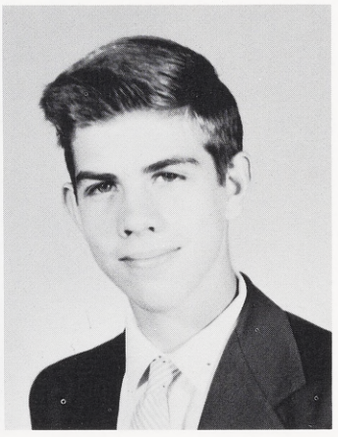

Daniel Cartmill

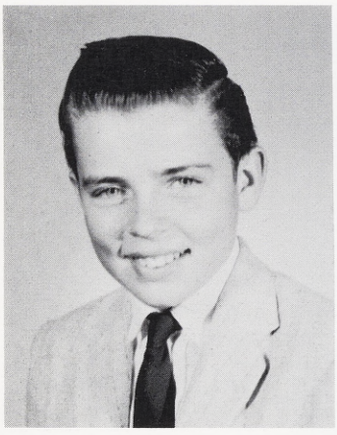

James Chladek

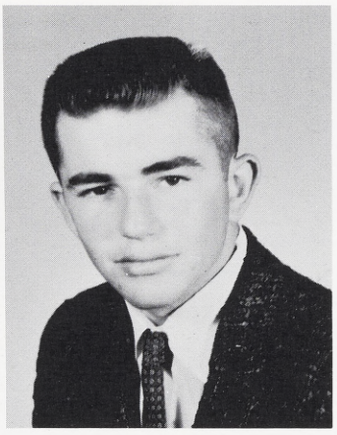

Jerald Churchill

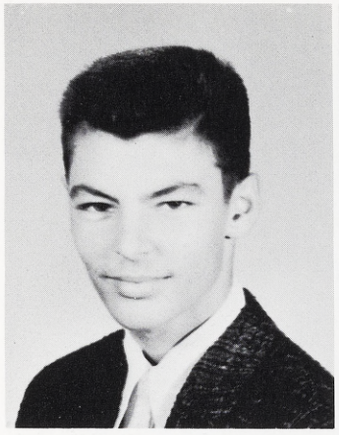

Peter Connolly

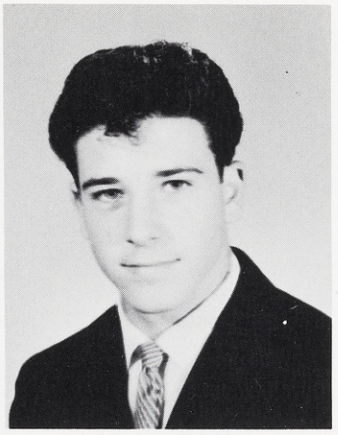

Thomas DeGrano

We continue preparations

Ralph Dostal

Arthur Guter

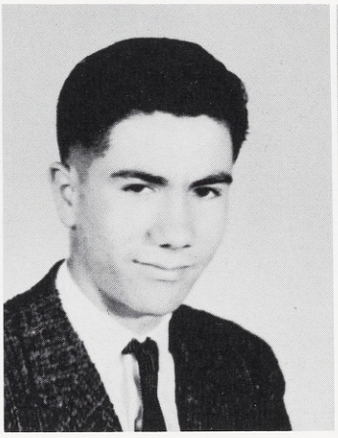

Leonard Hagen

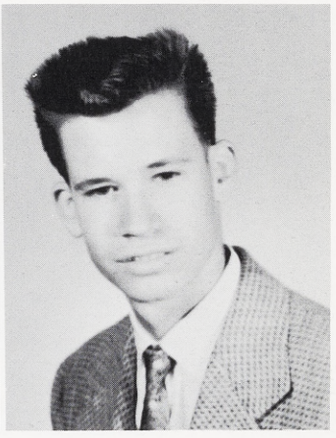

Dennis Hunkler

Robert Jarret

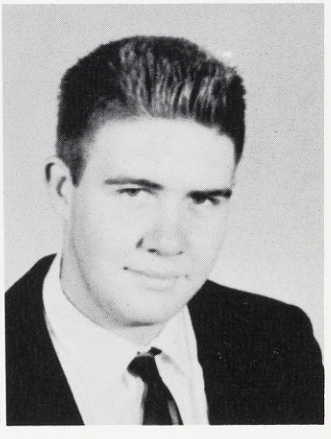

Robert Kinney

John Kline

Harley Kohler

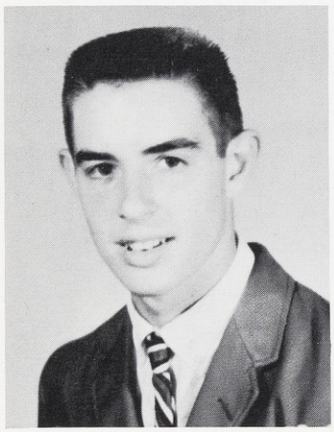

John Lubeck

Michael McFarlane

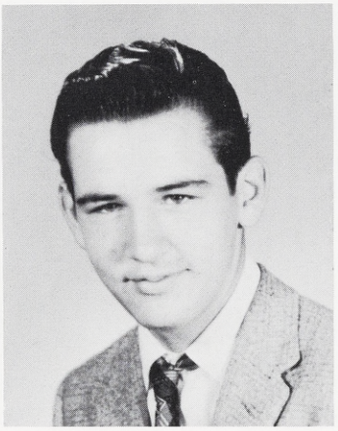

Daniel Murray

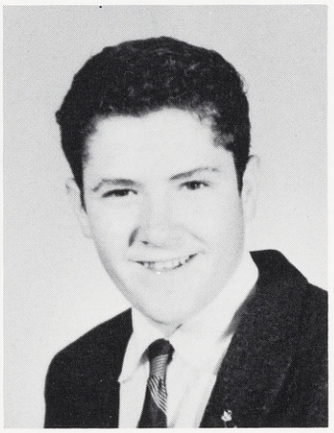

Thomas Meyers

Michael Nunes

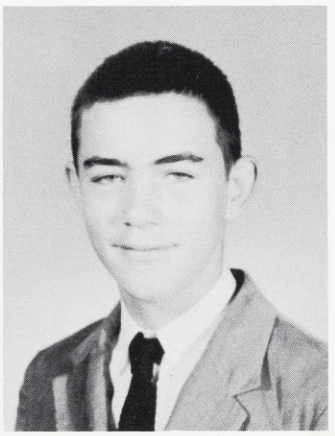

Michael Oakey

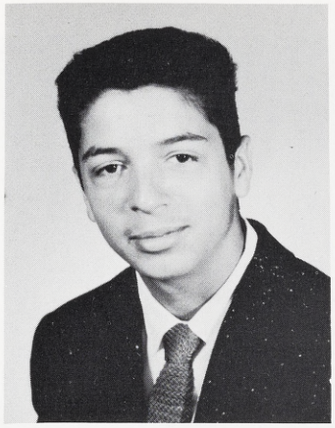

John Offner

Lee Parsons

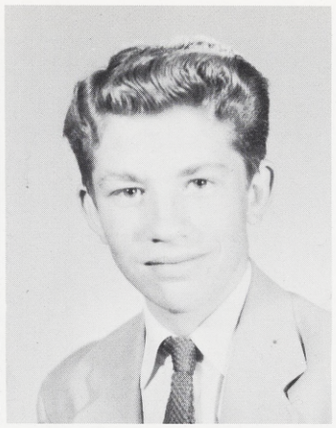

George Patterson

For final countdown

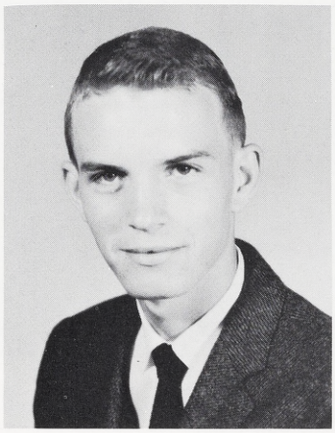

Peter Pearce

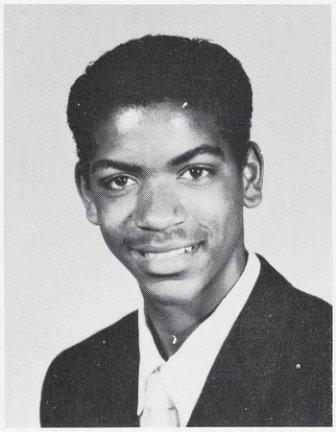

Theophilus Prevost

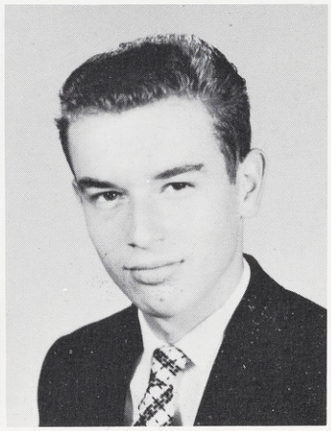

Frank Ramos

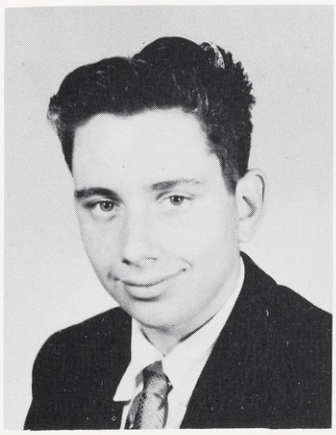

Alfred Revelli

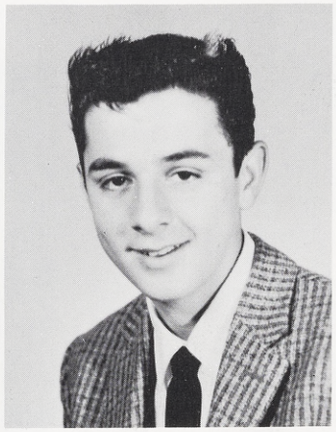

Ronald Scalise

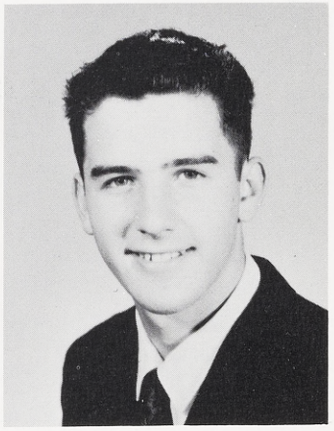

John Speakman

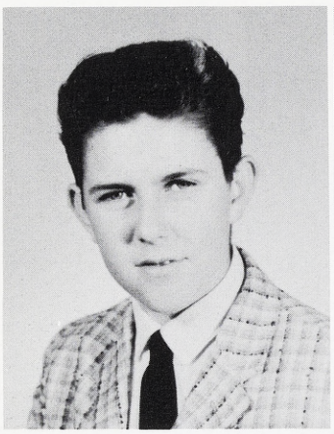

John Abrusci

William Allen

Michael Ambrosi

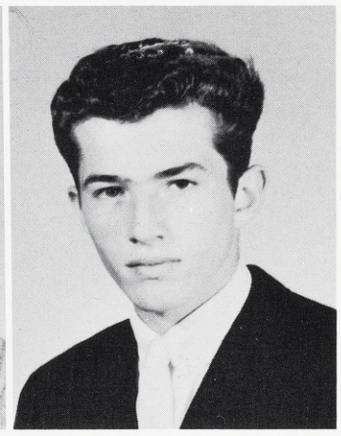

Vincent Bellini

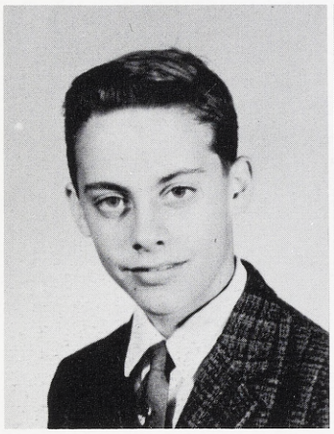

Lawrence Biggs

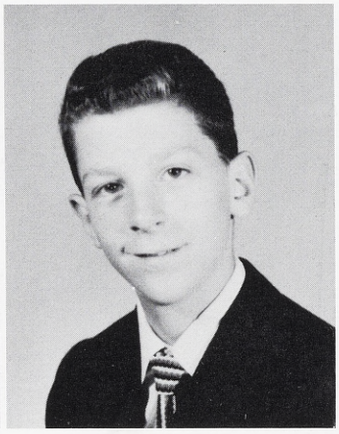

Peter Camp

John Carlson

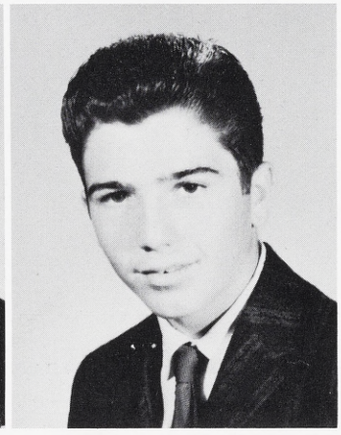

Fred Christenson

Freshman A

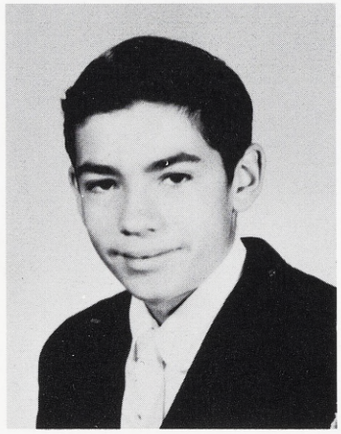

John Capstaff

Paul Cleu

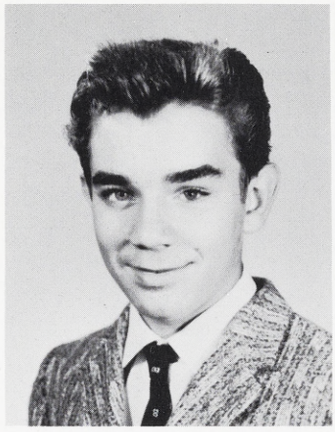

John Costa

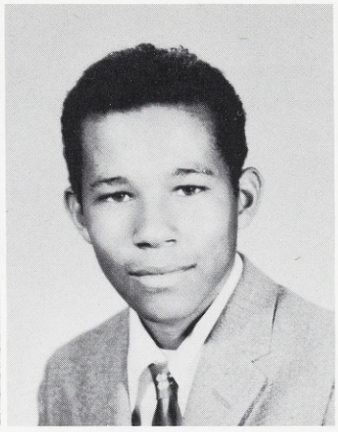

William Crittendon

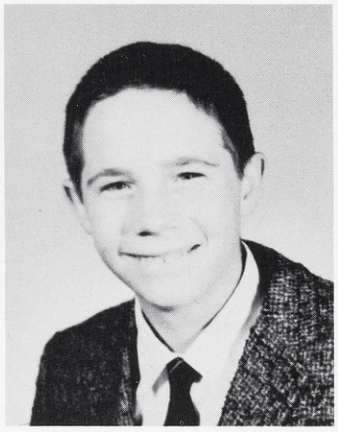

Barry Cusick

Roger Dauffenbach

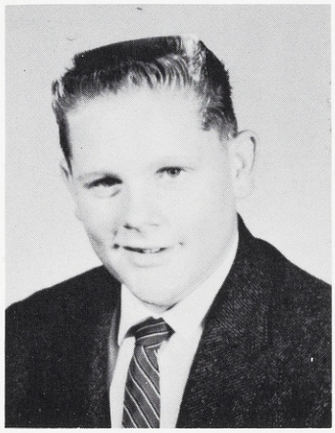

William Davies

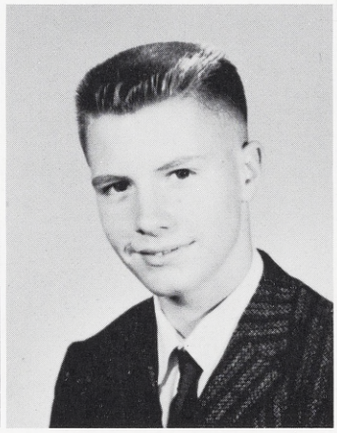

Frank Fanger

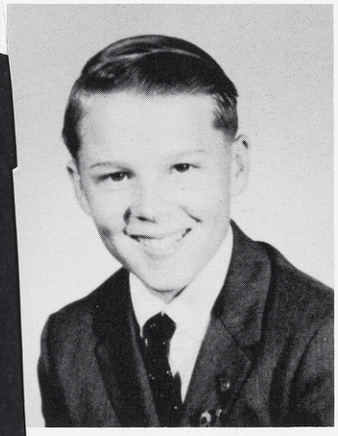

Edward Foley

Determined to finish too soon

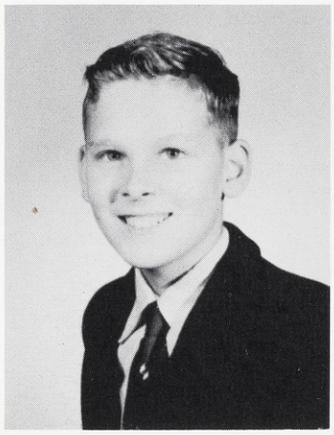

Henry Gorman

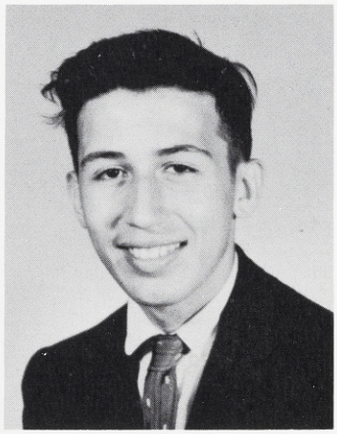

Albert Gunston

Victor Hanson

Vernon Hinsvark

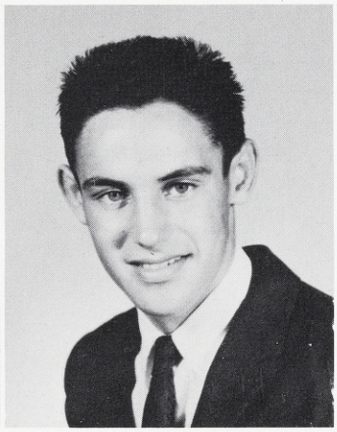

Roy Hutsler

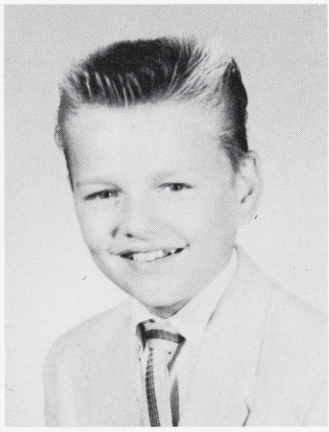

Robert Kuch

Frosh

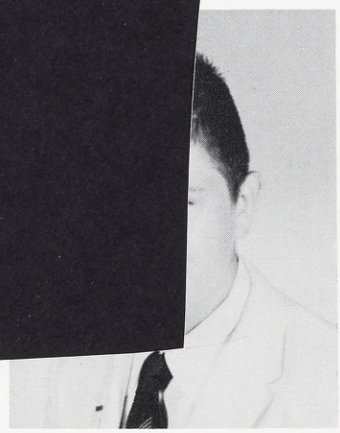

Michael La Riviere

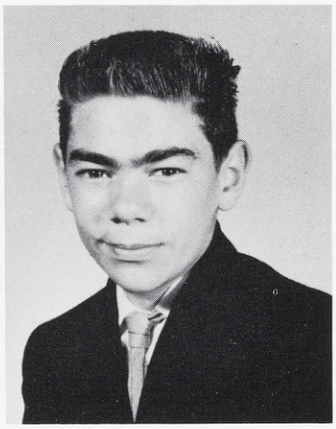

David Luchesi

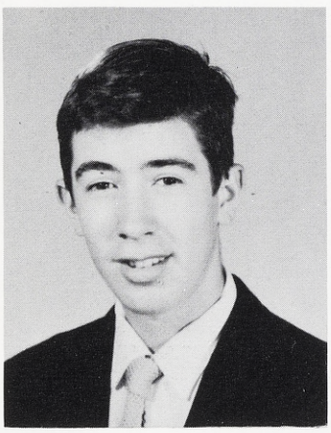

Richard Matthewson

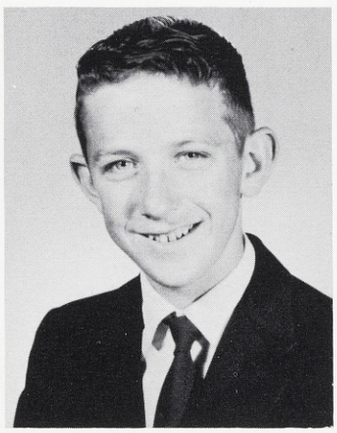

William McNamara

Keith Murphy

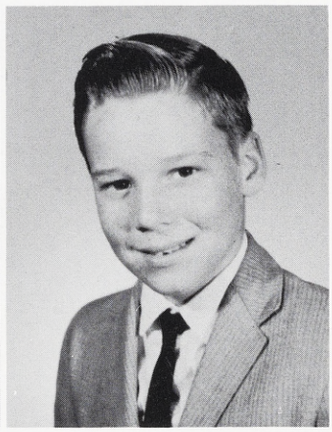

William Payne

Marvin Peixoto

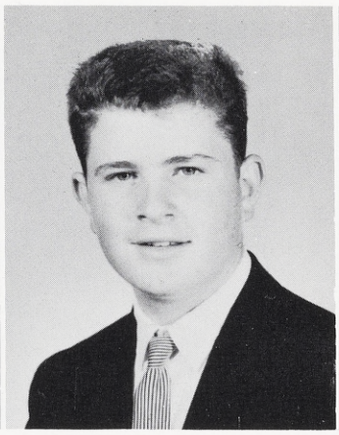

Donald Perata

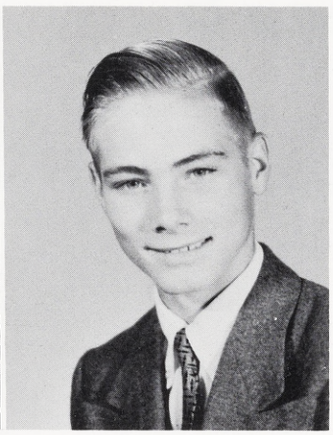

Michael Phelps

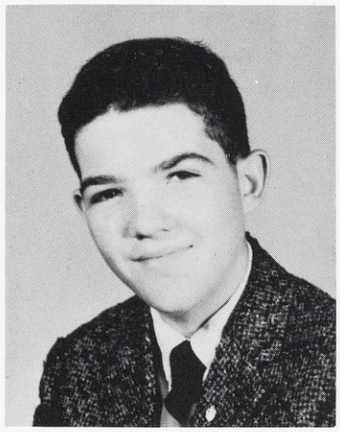

George Pilat

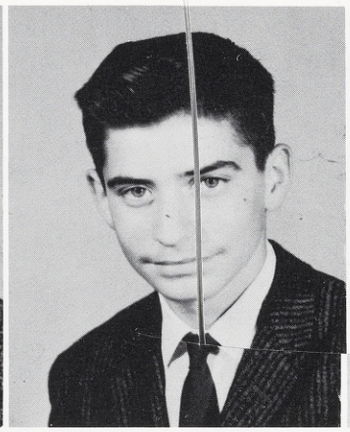

Robert Pitta

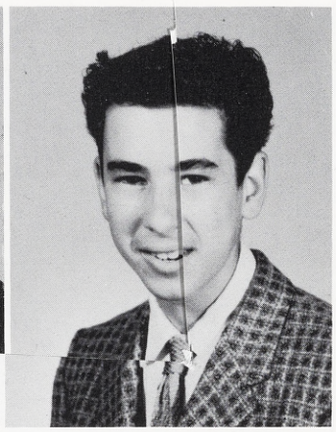

James Piver

Anxious anticipations guide us

Mauro Revelli

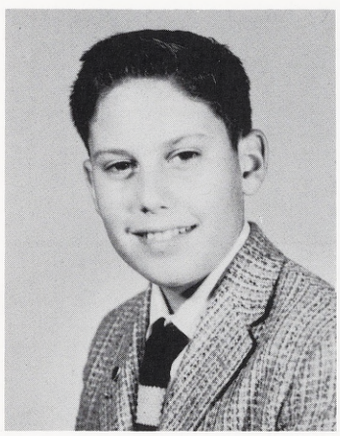

Donald Soward

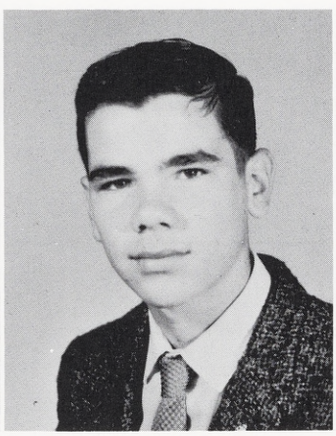

Michael Wurm

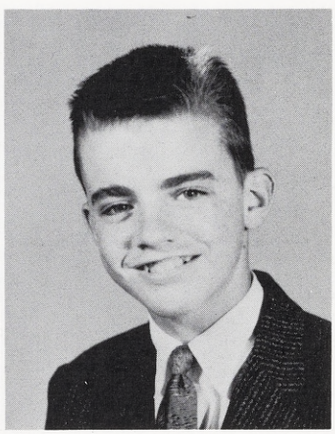

Freshman B

Lloyd Adams

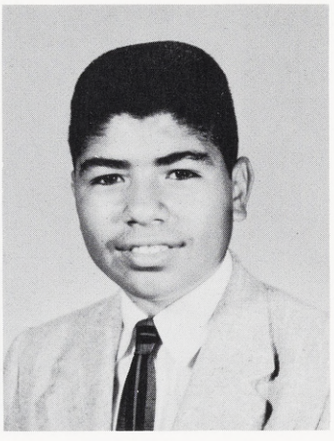

Louis Alvarez

Lawrence Bennicuff

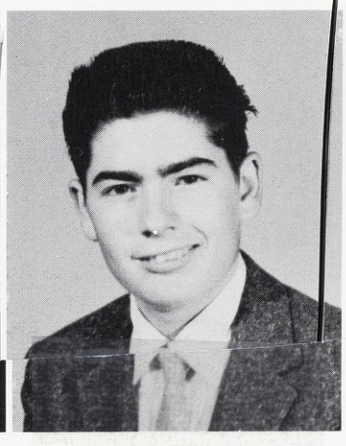

Gregory Besse

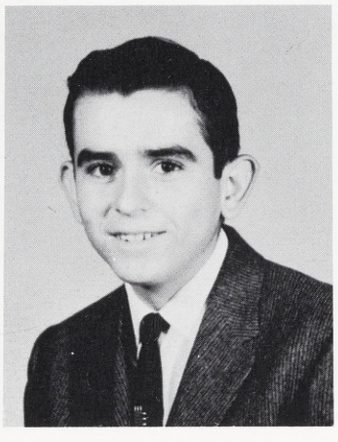

Gerald Chavez

Michael Connors

Henry DeCarbonel

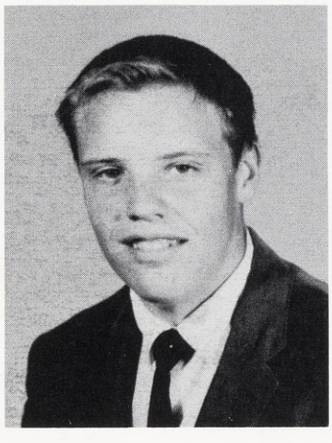

Ralph DeMartini

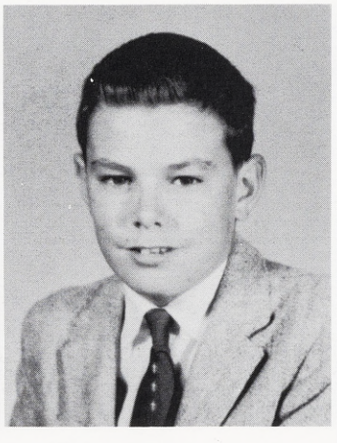

Dwight Ehrensing

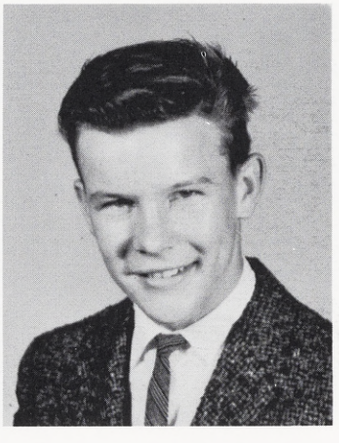

But the flight to be taken

Daniel Engle

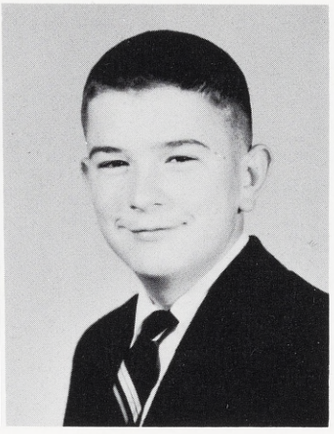

William Eikeland

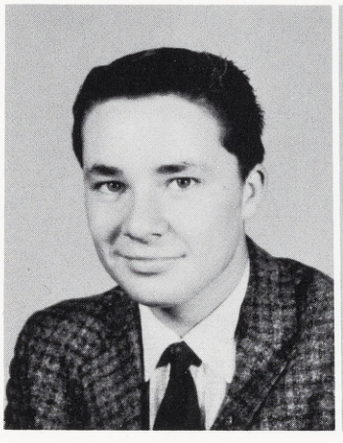

Patrick Erwin

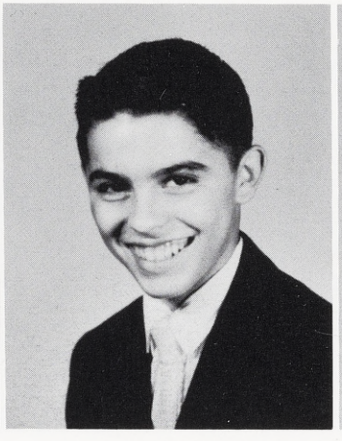

Donald Fiahlo

Richard Gaillard

William Gearhart

Sidney Gilbrecht

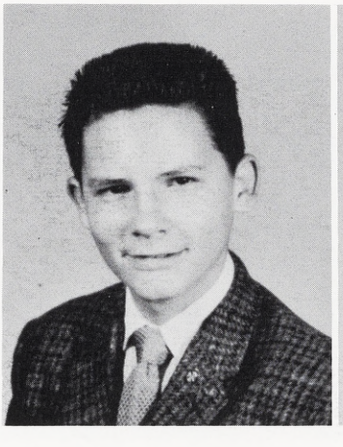

Arthur Guzman

Robert Holt

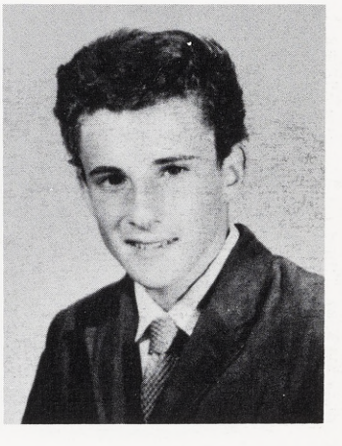

Michael Irving

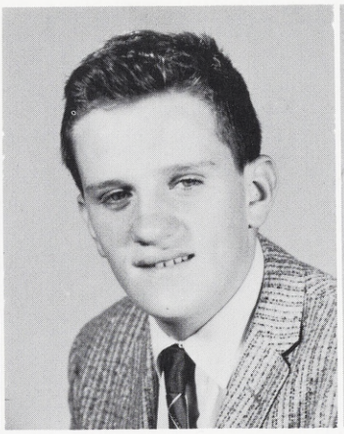

Martin Keaney

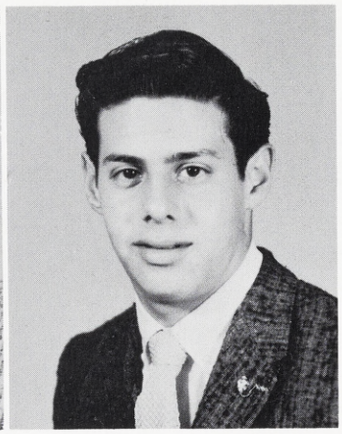

Michael Liserra

Thomas Lopes

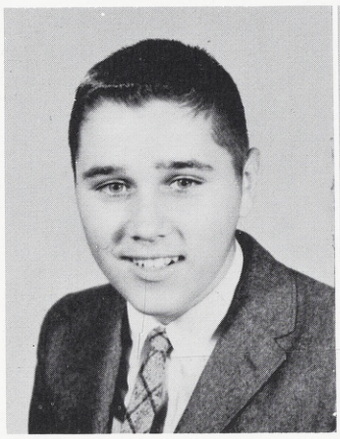

Daniel Nelson

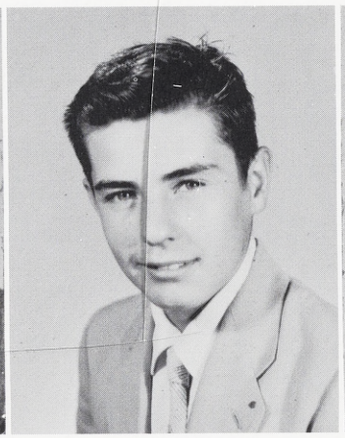

Dennis Nunes

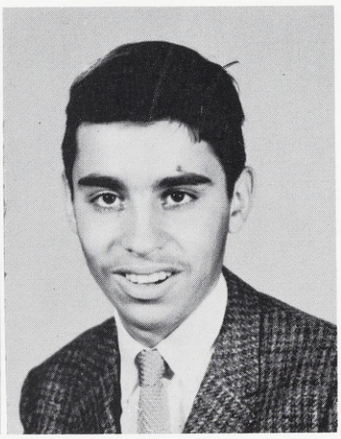

Adrian Padilla

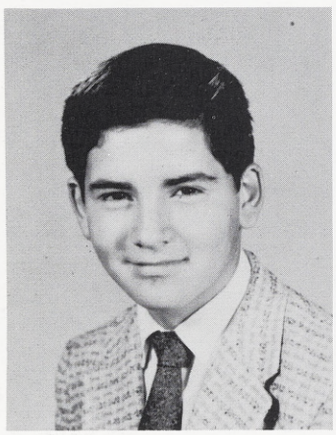

John Perry

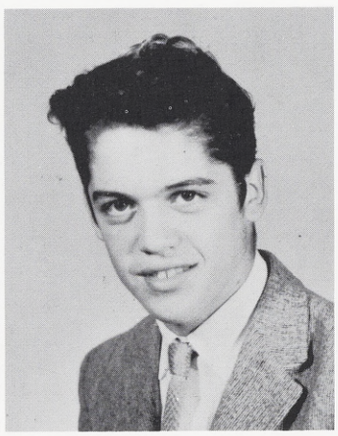

Peter Piombo

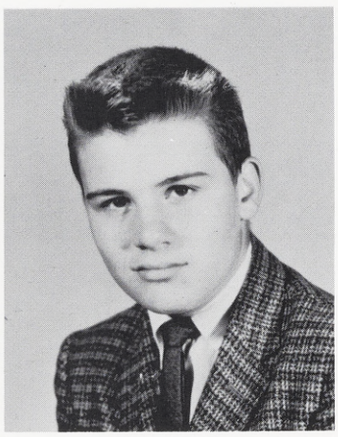

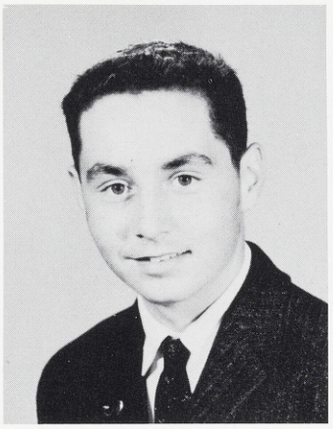

James Rose

Robert Sims

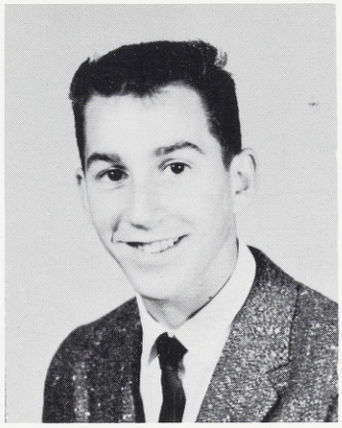

Melvin Sousa

John Sullivan

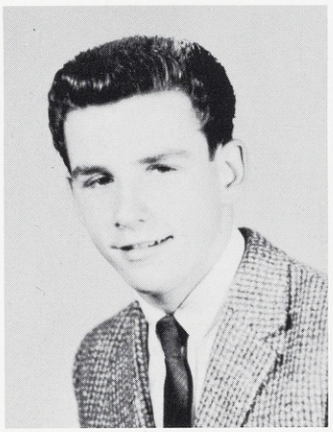

David Tuchsen

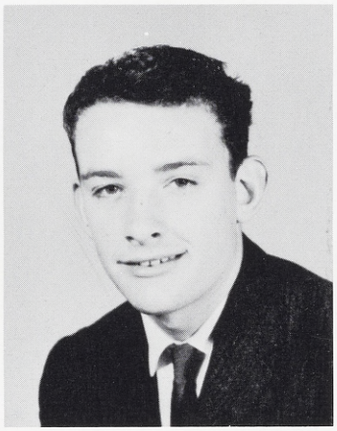

Gary Turner

Michael Triplett

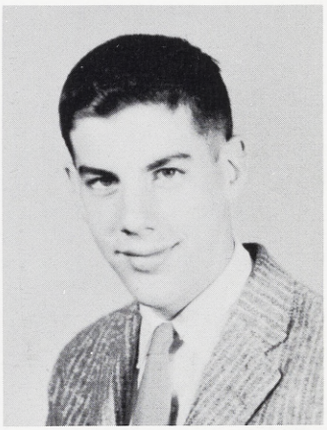

Keeps us on the ground

Michael Tuttle

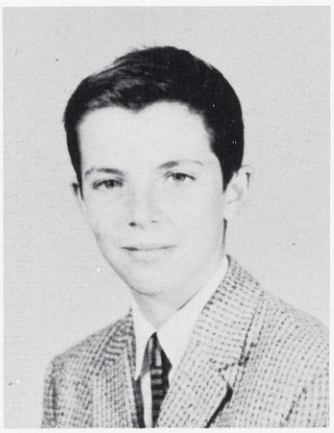

Robert Violich

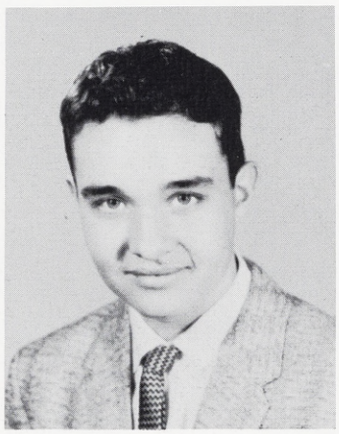

Kenneth Wilson

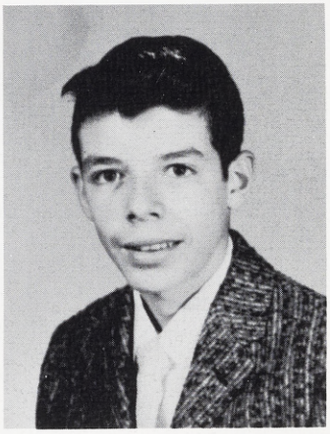

ST. JOSEPH HI

SPEECH -

ST. JOSEPH
JOE
60

35

POWDERPUFF

1960

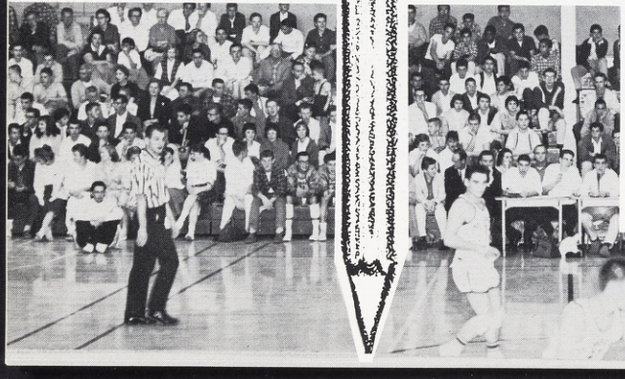

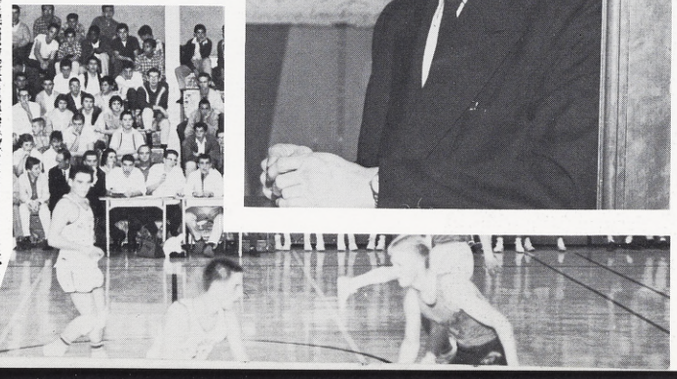

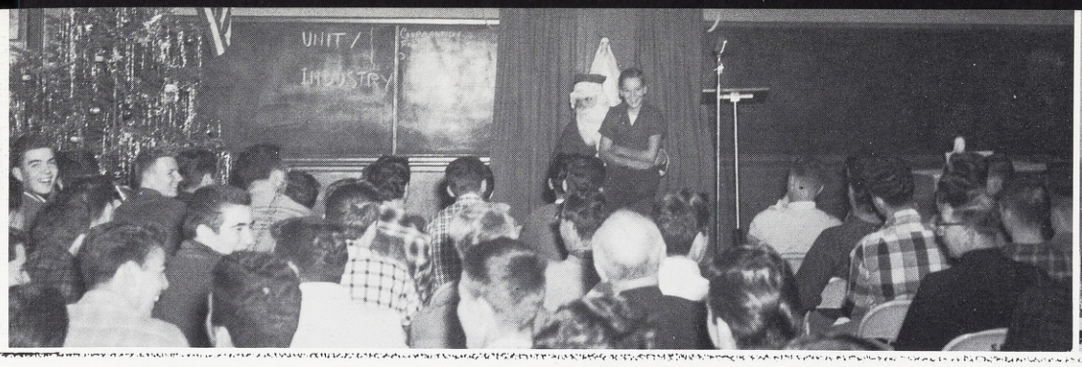

Activities

Student Council-2nd Semester

LEFT TO RIGHT: Bob Holt, President, Frosh B; Ed McDonald, President, Soph A; Louis Fischer, President, Junior A; Mike Pickard, Secretary-Treasurer, Student Council; Mike Brown, President, Student Council; Dan O'Neill, President, Senior Class, Jack Lubeck, President, Soph B; Roger Dauffenbach, President, Frosh A; Harry Flick, President, Junior B.

Student Council-1st Semester

LEFT TO RIGHT: Manuel Silva, President, Junior B; Bob Holt, Frosh B; Roger Guichard, President Junior A; Mike Pickard, Secretary-Treasurer, Student Council; Mike Brown, President, Student Council; Dan O'Neill, President, Senior Class; Jack Lubeck, President, Soph B; Roger Dauffenbach, President, Frosh A.

Second Semester Class Officers

LEFT TO RIGHT - SENIORS: Dan O'Neill, President; Jim Nohr, Veep; Jim Dempsey, Secretary, Jim Thompson, Treasurer.

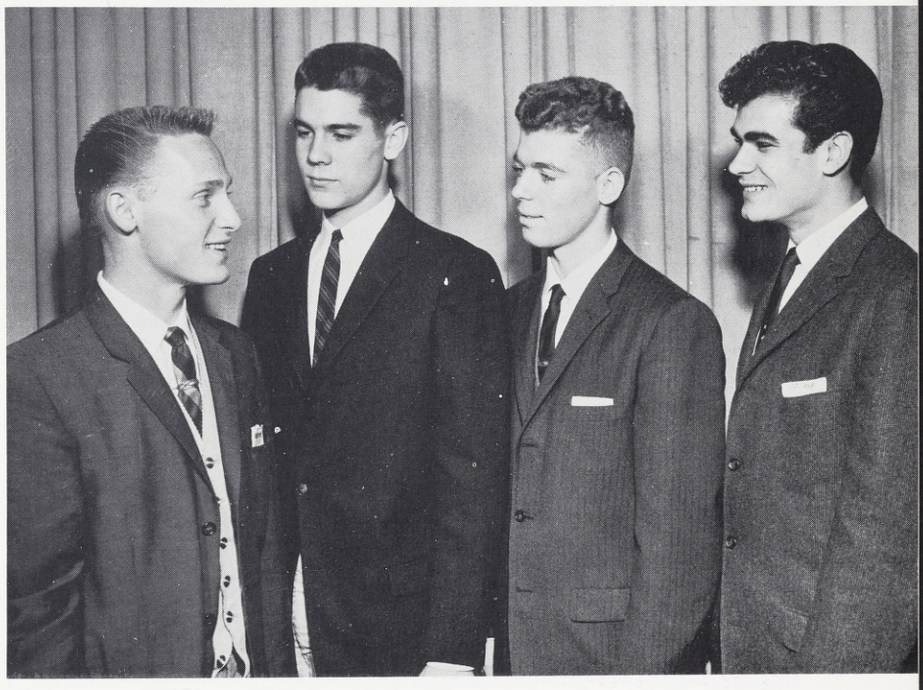

LEFT TO RIGHT - JUNIOR A: Louis Fischer, President; Roger Guichard, Veep; George Canney, Secretary; John Pascoa, Treasurer.

LEFT TO RIGHT - JUNIOR B: Harry Flick, President; Joe Castellucio, Veep; Glen Abrew, Secretary, Bill Barroca, Treasurer.

Second Semester Class Officers

LEFT TO RIGHT - SOPH A: Ed McDonald, President; Mike McMahon, Veep; Monty Boscovich, Secretary; Charles Fasso, Treasurer.

LEFT TO RIGHT - SOPH B: Jack Lubeck, President; Pete Pierce, Veep; Tom DeGrano, Secretary; Bob Jarrett, Treasurer.

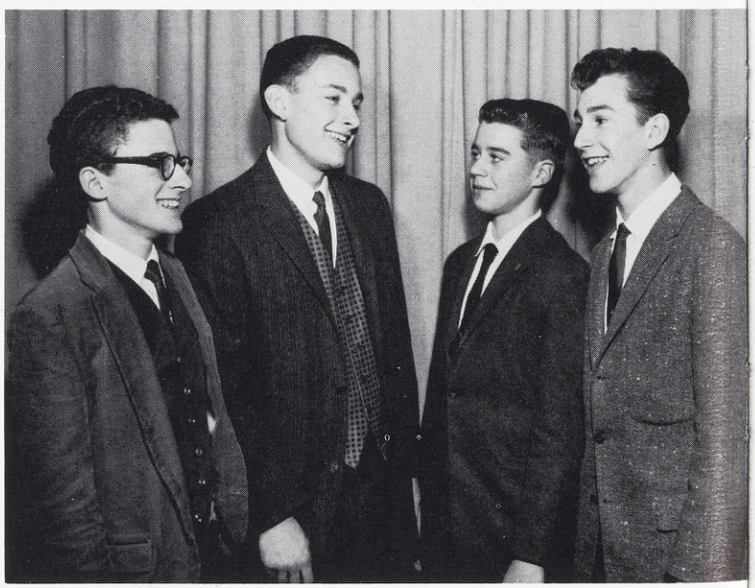

LEFT TO RIGHT - FROSH B: Bob Holt, President; Dave Tuchsen, Veep; Rich Gaillard, Secretary; Mel Souza Treasurer.

LEFT TO RIGHT - FROSH A: Roger Dauffenbach, President; Fred Christenson, Veep; Henry Gorman, Secretary; Al Gunston, Treasurer.

C. S. F. Chapter

Members of the California Scholarship Federation have been actively engaged not only in their well merited scholastic standing, but also in the reviving of CONTACT. With their moderator, Brother Elmer Dunsky, S. M., they are responsible for the monthly production of CONTACT, the school newspaper.

FIRST ROW: Michael McMahon, Mauro Revelli, Henry Gorman, James Fake. SECOND ROW: Tom Collins, Roger Guichard, Albert Gunston, Steve Seufer, Bill Mackey. MISSING: Tony Guichard.

C. H. S. F. Unit

The chairmen of the Catholic High School Federation of the St. Joseph High School Unit are - Left to Right: Chris Clark, Louis Fischer, Mike LaTorre, Veep; Bob Freuler, President; Mike Pickard, Tom Waldrip, Joe Elam, Courtney Isslehardt.

The Sodality of the Immaculate Conception advocates to each member a dynamic and active leadership, based on time-tested Christian principles. Varied apostolic activities, imbued with Marian zeal, are the opportunities given to potential leaders to exercise their capabilities.

Sodality

SODALITY OFFICERS - Left to Right: Sophomore Roger Pickette; Junior, George Canney, Roger Guichard; Senior, Mike LaTorre, Tom Tate; Sophomore, Jack Lubeck; Frosh, Al Gunston.

Senior Sodality

LEFT TO RIGHT: Michael Pickard, John Donahoe, Dave Matteri, Joe Elam, Tom Tate, Prefect General Mike La Torre.

Junior Sodality

LEFT TO RIGHT: Roger Guichard, Stan Marquis, Joseph Fanfa, Manuel Silva, Louis Fischer, George Canney, Gerald Flaherty, Tom Collins.

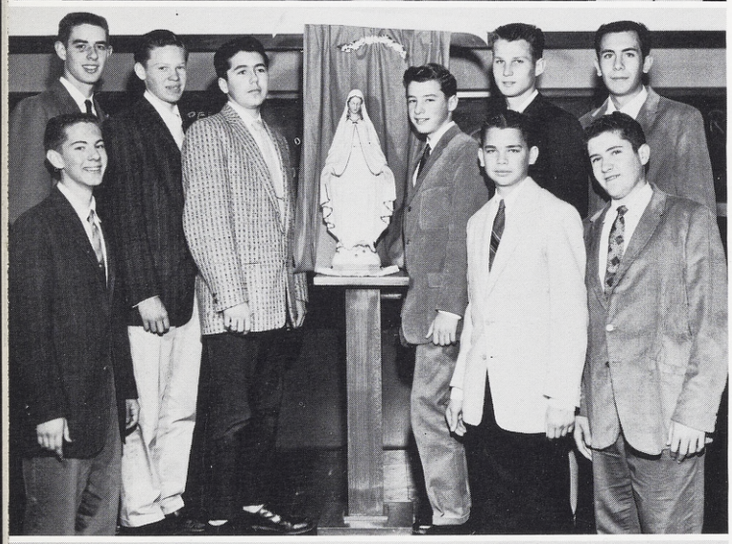

Sophomore Sodality

FRONT ROW - LEFT TO RIGHT: Gary Lee, Michael McMahon, Tom Meyers. BACK ROW: Jack Lubeck, Roger Pickette, Peter Caponio, Mike York, Bob Jarrett, Charles Fasso.

Freshman Sodality

FRONT ROW - LEFT TO RIGHT: Mauro Revelli, Paul Cleu, Michael La Riviere, Dave Tuchen, Henry Gorman, Bob Holt, Don Fialho, Ed Foley, John Perry. BACK ROW: Mike Phelps, Don Perata, Peter Donahoe, Bob Violich, Frank Fanger, Albert Gunston, John Abrusci, Ed Fassioto.

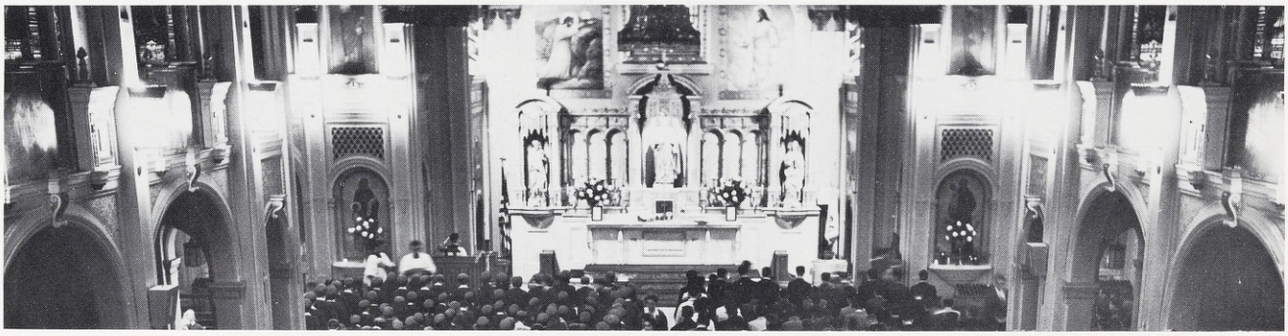

Student

Mass

Block Society

FRONT ROW - LEFT TO RIGHT: Mike LaTorre, Mike Pichard, Ron Comacho, Dave Matteri, Joe Elam. SECOND ROW: George Peterson, Roger Guichard, Bob Jarrett, Fred Faiella, Jack Lubeck, George Canney. THIRD ROW: Tom Ravazza, "Corky" Isselhardt, Charlie Baumgartner, Jim Henry, Orlando Pascoa, Tom Madsen. ABSENT: John Pascoa.

Manifesting their spirit, this year's Block Club accomplished much. Evidences of their work were seen in the intramural program in both basketball and volleyball, acquisition of the new Junior-Senior jackets. For the first time, the Block Club was represented in the Student Council through Veep Dave Matteri, substituting for absent President Tony Guichard.

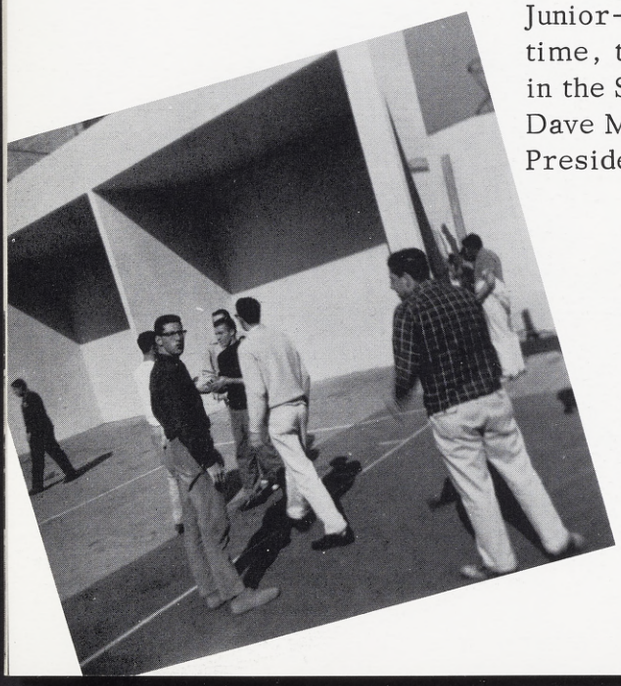

Intra-murals

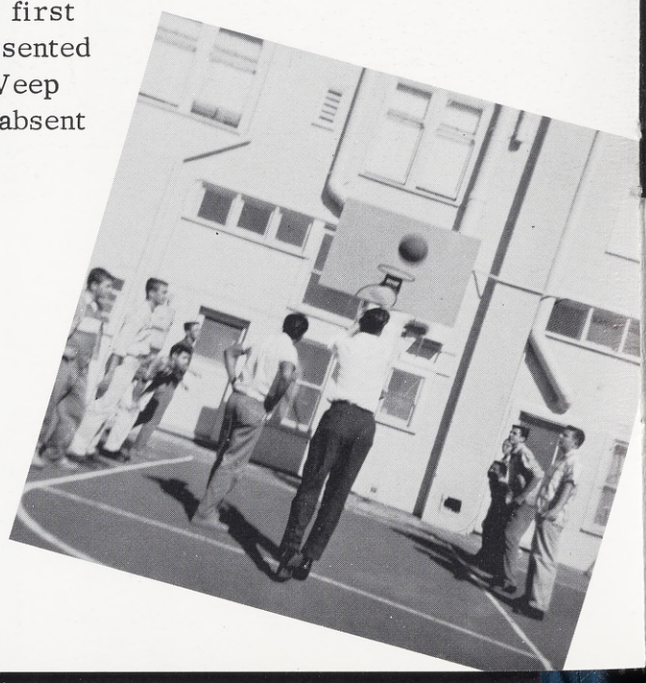

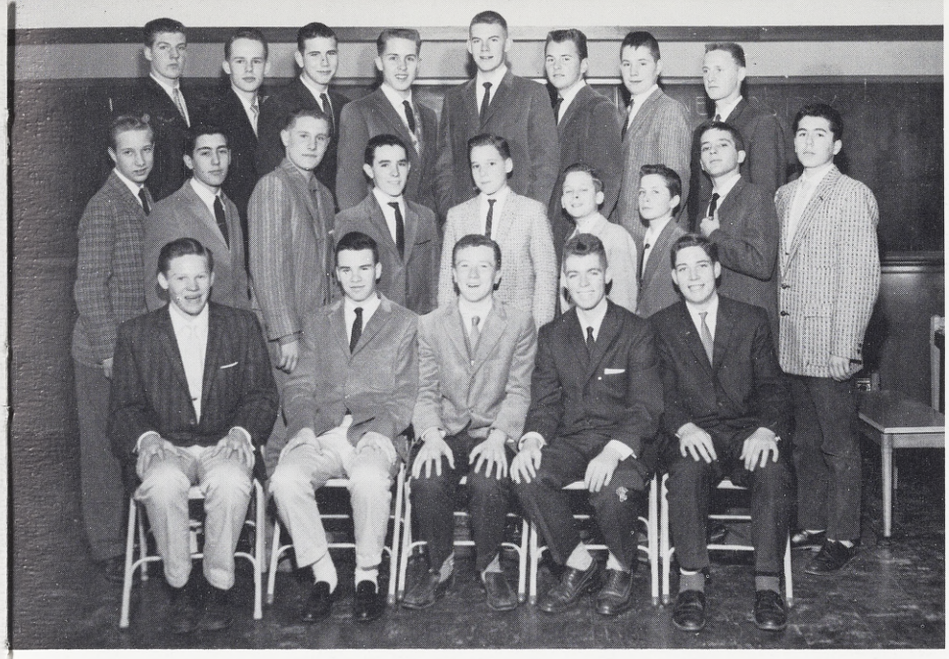

Forensics

FRONT ROW - LEFT TO RIGHT: Roger Pickette, Tom Gericke, Bill Jackman, George Canney, Steve Seufer. SECOND ROW: Jim Taylor, Fred Faiella, George Peterson, Neil Blais, Bill Payne, Henry Gorman, Keith Murphy, Samuel Shagnastie, Pete Caponio. THIRD ROW: Gerald Flaherty, Tom Collins, Steve Guter, Ed McDonald, Kevin O'Neill, John O'Shaughenessy, Steve Kennedy, Rick Fischer.

N.F.L.

FRONT ROW - LEFT TO RIGHT: Neil Blais, Henry Gorman, Keith Murphy, Bill Payne, Bill Jackman. BACK ROW: Al Gunston, Tom Gericke, Gerald Flaherty, Tom Collins, Kevin O'Neil, John O'Shaughenessy, Mike Oakey, Pete Caponio, Steve Kennedy, Roger Pickette.

Novice Speakers

STANDING: Tom Collins, President, N.F.L. Chapter. FRONT ROW - LEFT TO RIGHT: Rich Schneider, John Costa, Bob Kuch, Greg Maimone. BACK ROW: James Fake, Al Gunston.

Powerdive Staff

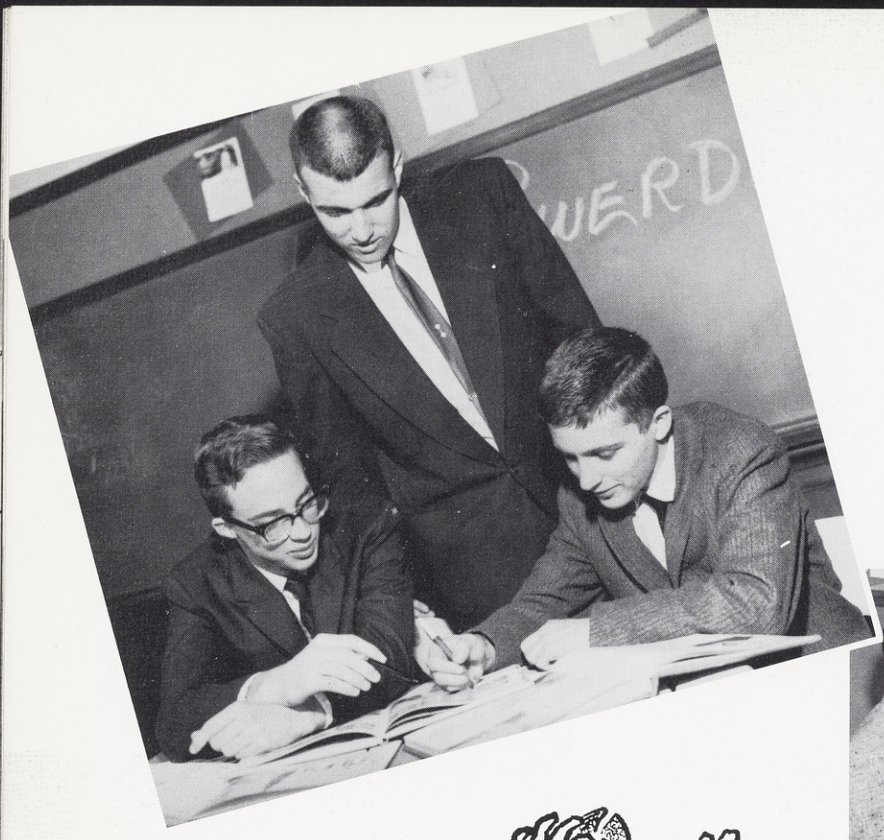

LEFT TO RIGHT: Dan O'Neill, Editor-in Chief; Mike LaTorre, Mike Brown, Editor-in-Chief.

LEFT TO RIGHT: Ed Pestana, Business Manager; Tom Tate, John Donahoe, Ron Camacho, Bob Frueler, Jim Thomas, Dave Matteri.

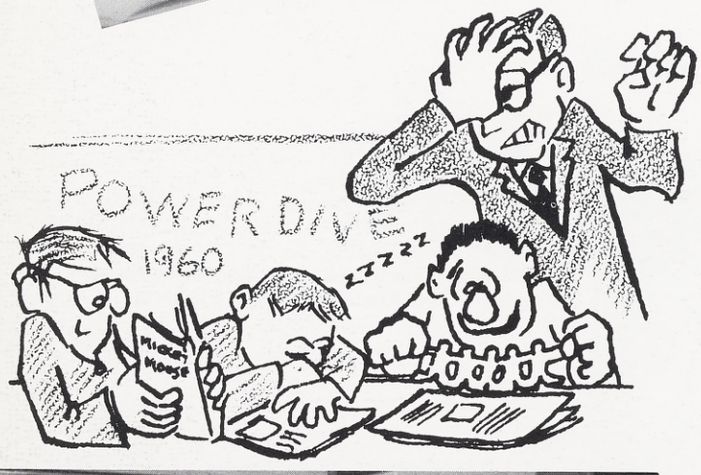

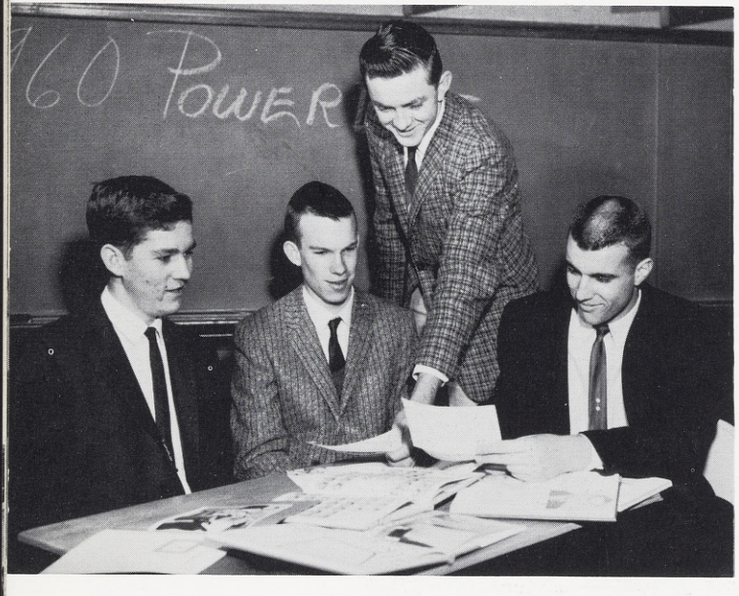

LEFT TO RIGHT: Bill Seufer, John Collins, Jim Dempsey, Senior Editor; Mike LaTorre.

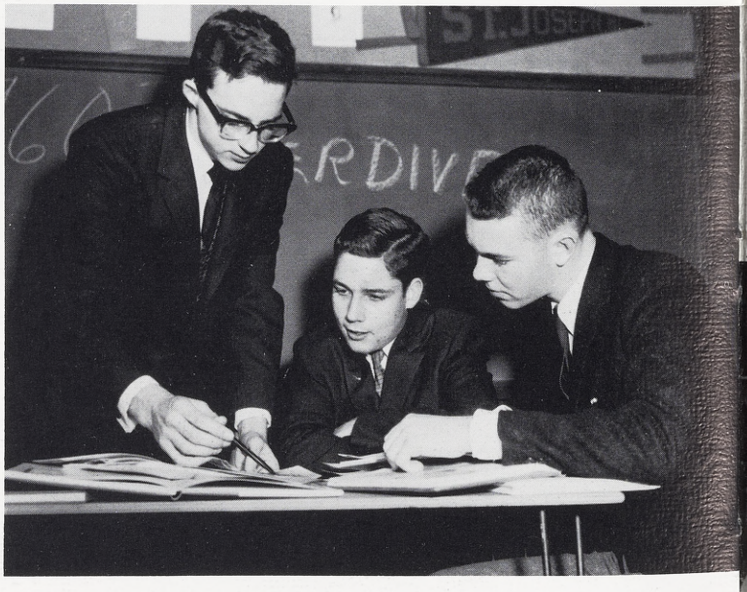

LEFT TO RIGHT: Dan O'Neill, Editor-in-Chief; Steve Seufer and Ken Mackie, Junior Editors.

Science Clubs

Biology Club members are guided in their experiments by Mr. John Donovan.

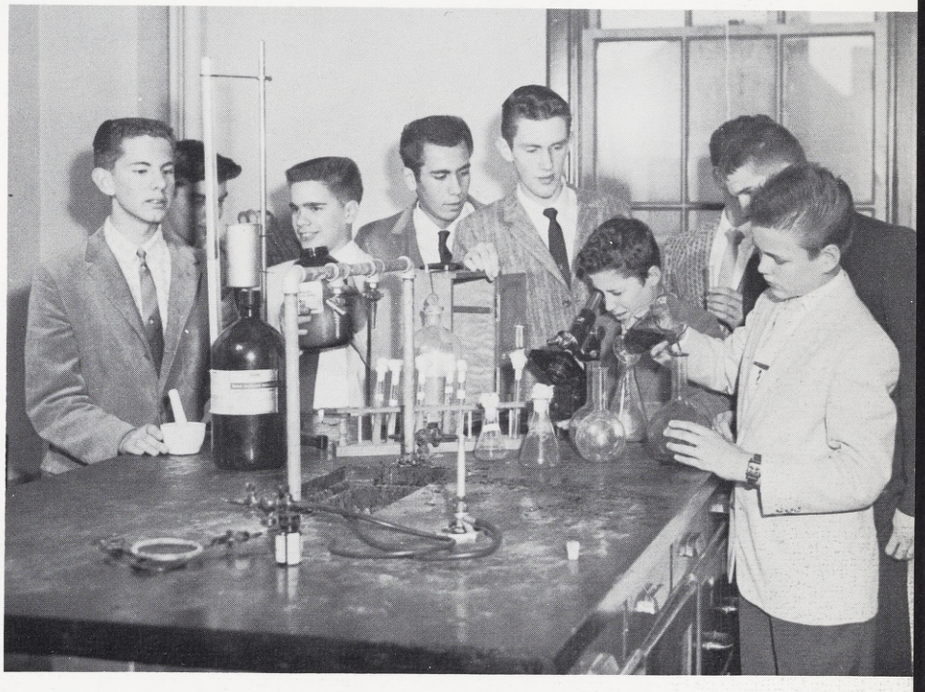

"Bug-ologists" experimenting on their own.

Ed Medeiros captivates Science Club members with another devastating experiment.

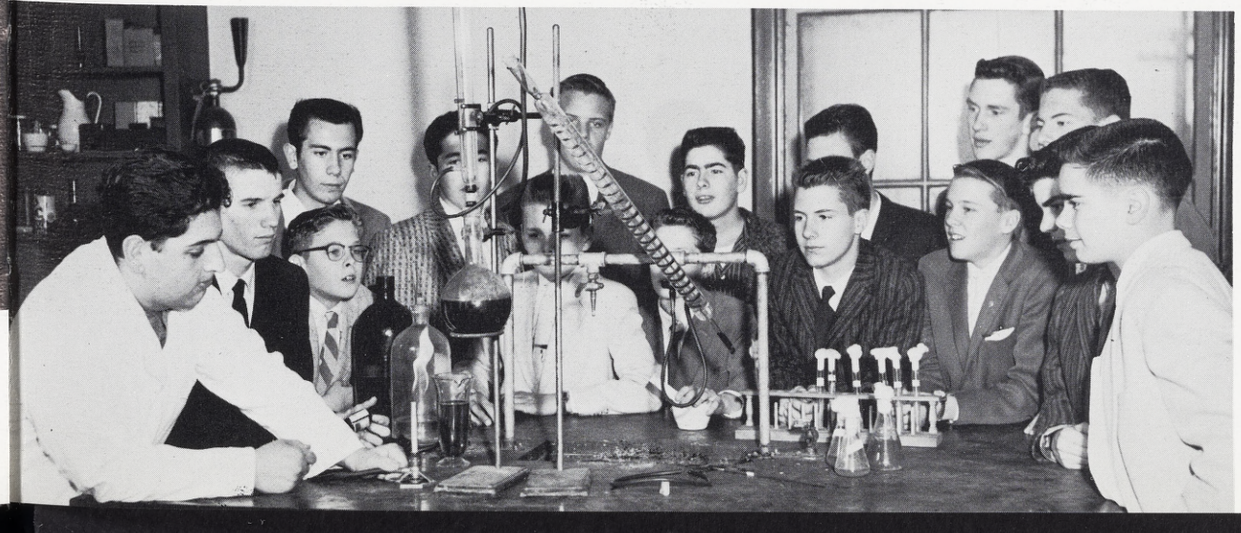

Glee Club

LEFT TO RIGHT: Keith Murphy, Robert Cook, Larry Biggs, George Gaillard, Stephen Guter, Charles Fasso, Thomas De Grano, Fred Faiella, James Taylor, Richard Gaillard. AT PIANO: Chris Clark.

LEFT TO RIGHT: Mike Brown, John Collins, Mike La Torre, John Donahoe, Mike Pickard, Joe Elam, Jim Thompson.

Altar Boys

Library Staff...

Henry Gorman and Jim Chladek check returned books. Other members of the staff are John and Orlando Pascoa.

Located in the tower, the library attracts students for research projects. Student librarian, Henry Gorman, gives helpful advice to Ron Scalise and Dennis Hunkler.

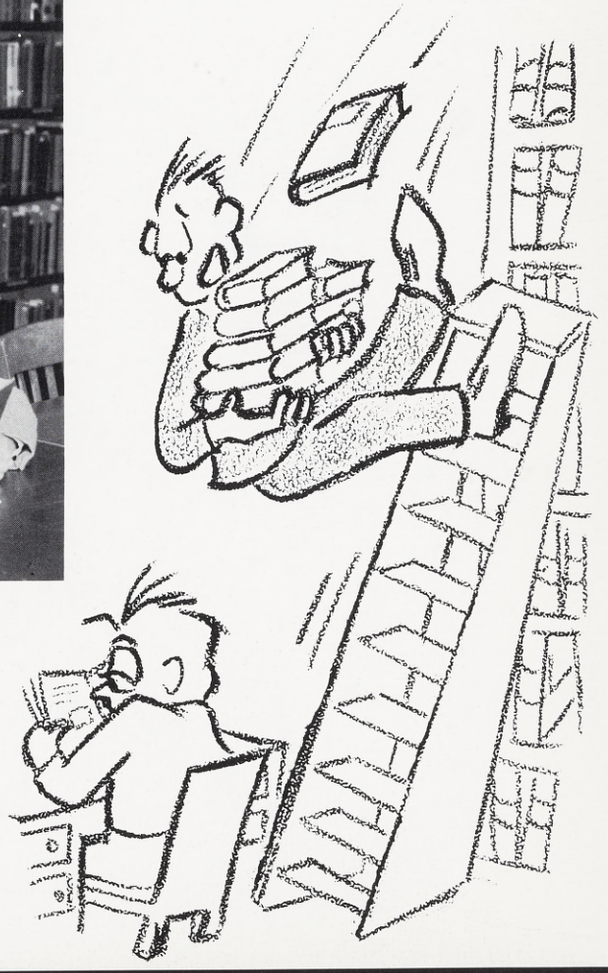

Christmas Assembly

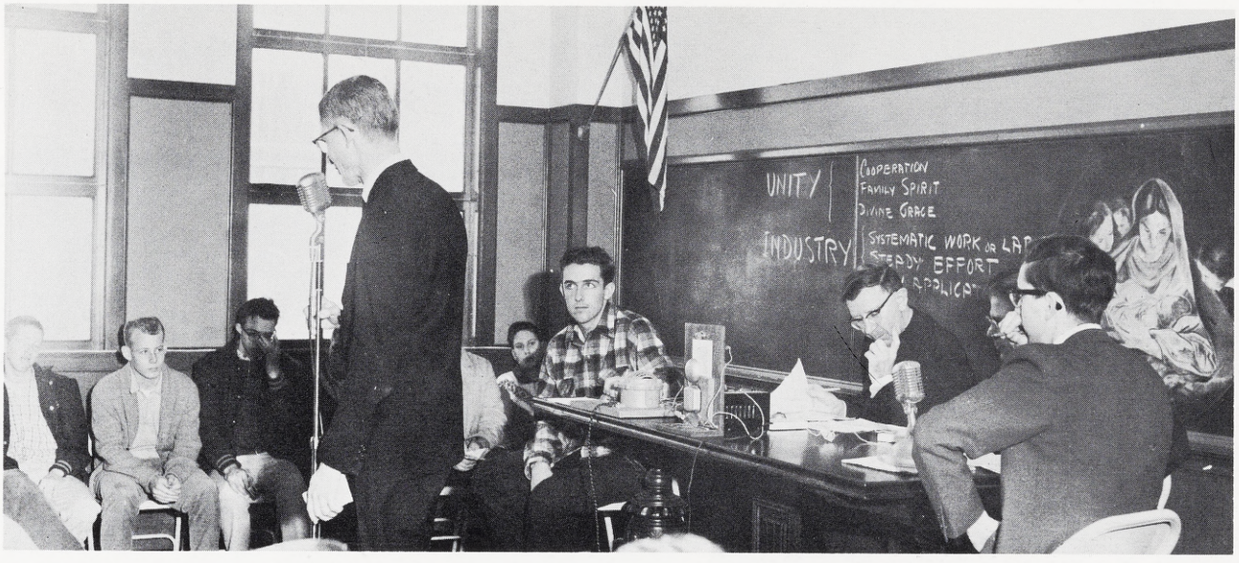

Brother Paul Wessling, MCEE'ing the program as contestants pensively are informed of the results. Time keeper Mike Pickard, along with judges Fr. Bach and Bro. Boglitz are readied for the first question from Quiz Master Mr. Donovan.

Competitive Assemblies

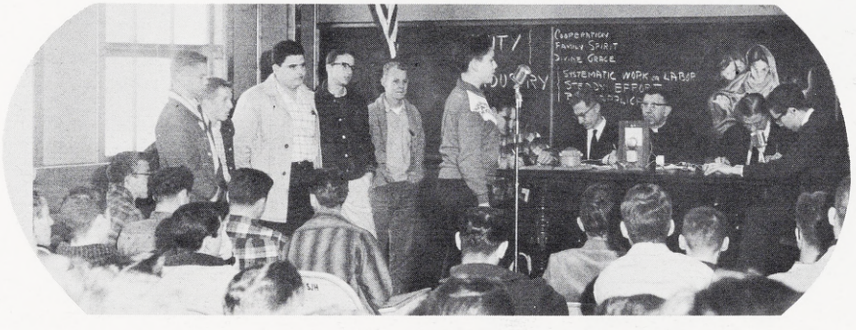

Exploiting the forensic abilities of the SJ students, the Speech Club and the officers of SJHS Chapter of the NFL under the direction of Bro. Robert Nunes and Mr. Gerald Killian, produced two oratorical assemblies for the student body.

In October, the first of these assemblies, the Silver Jubilee Oratorical Contest, commemorating the twenty-fifth anniversary of the school, brought to the fore the talents of Bill Jackman, first place winner, George Canney, a close second, with Mike Pickard and Don Perata in consecutive placings.

To recall the heroic acts of Father Chaminade, founder of the Marianists, the Chaminade Quiz Assembly, under the direction of Brother Paul Wessling and Fr. Walter Bach, brought top honors to Mike McMahon and Tom Esperance.

During March, two vocational oratorical contests were in progress, one devoted to the three categories in the Society of Mary, the other to religious and lay missionary activity in Africa and in Korea.

Freshman Initiation Assembly

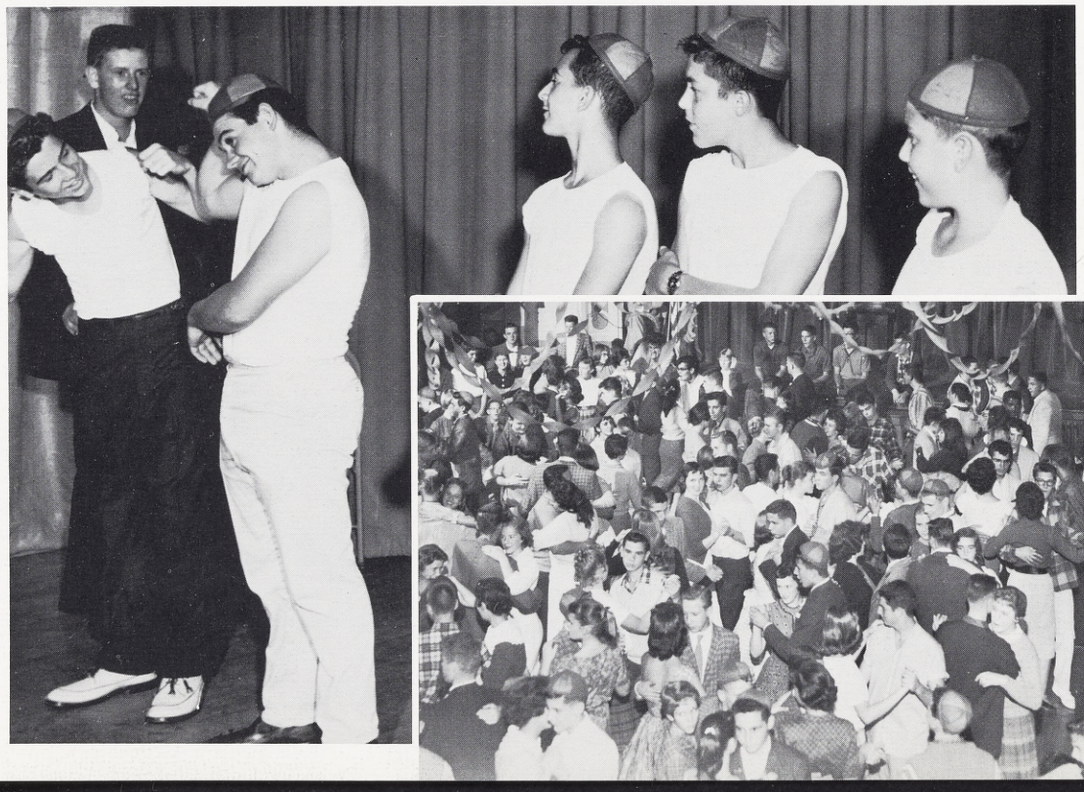

Silver Bells

Chaminade Guild.....

Chaminade Guild Officers.....

LEFT TO RIGHT: President, Mrs. Gregory Maimone; Vice-President, Mrs. Forrest Routt, Jr.; Treasurer, Mrs. John Sheehy; Corresponding Secretary, Mrs. John McNulty. MISSING: Mrs. Charles Fasso, Recording Secretary.

Committee Chairmen.....

LEFT TO RIGHT: Mrs. Joseph Gaillard, Mrs. Ilse Meyer, Mrs. Harold Baumgartner, Mrs. Louis Verhees.

Class Representatives.....

LEFT TO RIGHT: Mrs. Harold Baumgartner, Mrs. Isabel Lovato, Mrs. Fred Liserra, Mrs. John Lubeck. SITTING: Mrs. Manuel Garcia, Mrs. Cyril Henneberry, Mrs. Felix Guzman.

Dads' Club

Dads' Club Officers

LEFT TO RIGHT: Recording Secretary, Mr. James Oakey; President, Mr. George Canney; Vice-President, Mr. Jack Macri; Treasurer, Mr. Joseph Pinkowski; Recording Secretary, Mr. Lester Taylor.

Dads' Club Representatives

STANDING - LEFT TO RIGHT: Mr. Manuel Abrew, Mr. Felix Guzman, Mr. Alvin Ehrensing. SITTING: Mr. Victor Hansen, Mr. Earl Guter.

Parents' Organization Fiesta Representatives

LEFT TO RIGHT: Mr. Victor Hanson, Mrs. Cecille Thomas, Mrs. Grace Verhees, Mr. George Canney.

Old and New

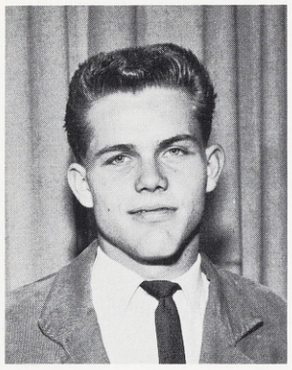

Jim McMenamy

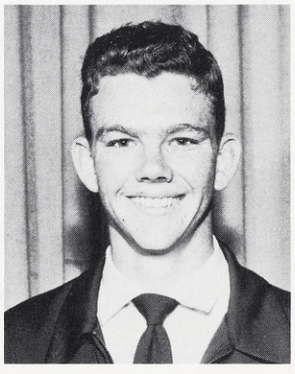

Rolland Risch

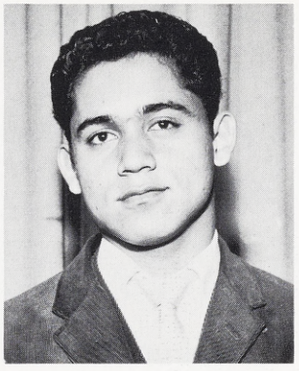

Bill Lorenzo

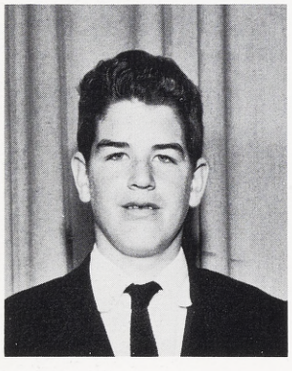

Peter Donahoe

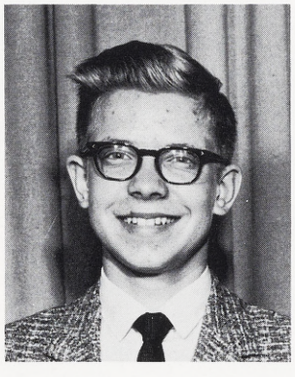

Rich Schneider

Randell Lees

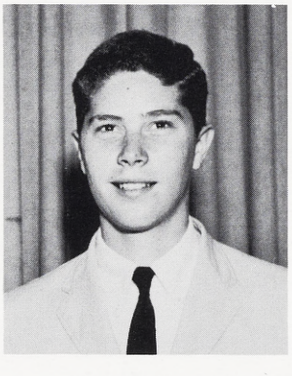

Neil Verhees

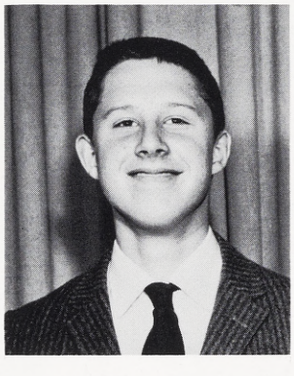

Willis Vincent

Sports... Basketball.....

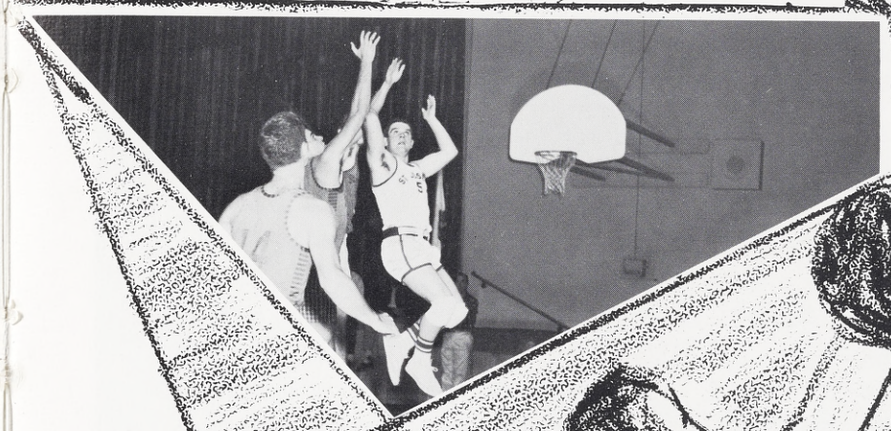

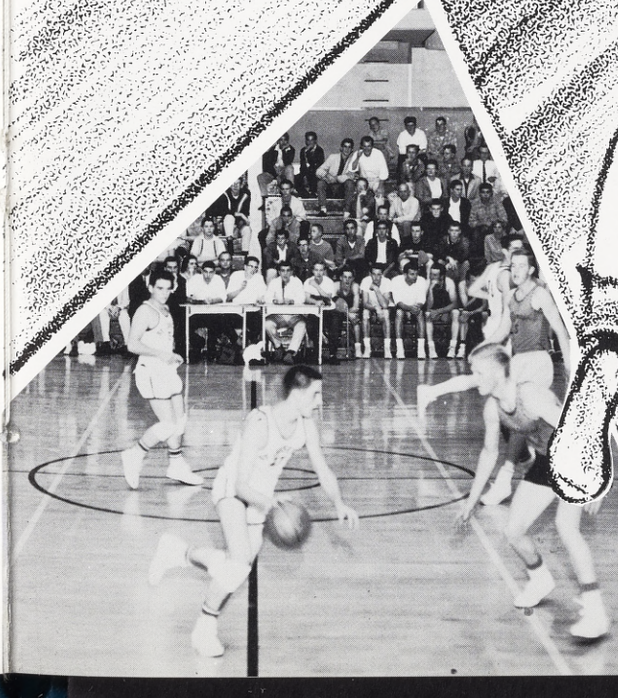

Varsity Basketball

VARSITY BASKETBALL - LEFT TO RIGHT: Jim Henry, Roger Guichard, Tom Ravazza, "Corky" Isselhardt, John Pascoa, Jack Lubeck, Charlie Baumgartner, Orlando Pascoa, Joe Elam, Dave Matteri.

Coach Jim McBride (left), Brother Charles Weiss, Athletic Director.

Revived school spirit and teamwork combined this year to make the basketball season a success. Our Pilots scored the biggest upset of the year when, to the stunned surprise of the other members of the C.A.L., they toppled King Dragon of Bishop O'Dowd off his throne 54-49, thus making Saint Joseph one of the elite few to defeat the Dragons on their home court.

Although the loss of graduating Seniors Dave Matteri and Joe Elam is a definite setback, hopes are high regarding next year's championship race.

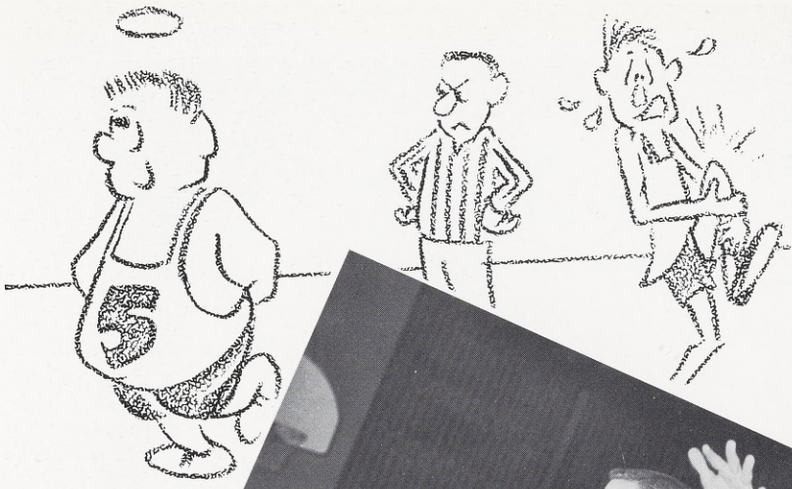

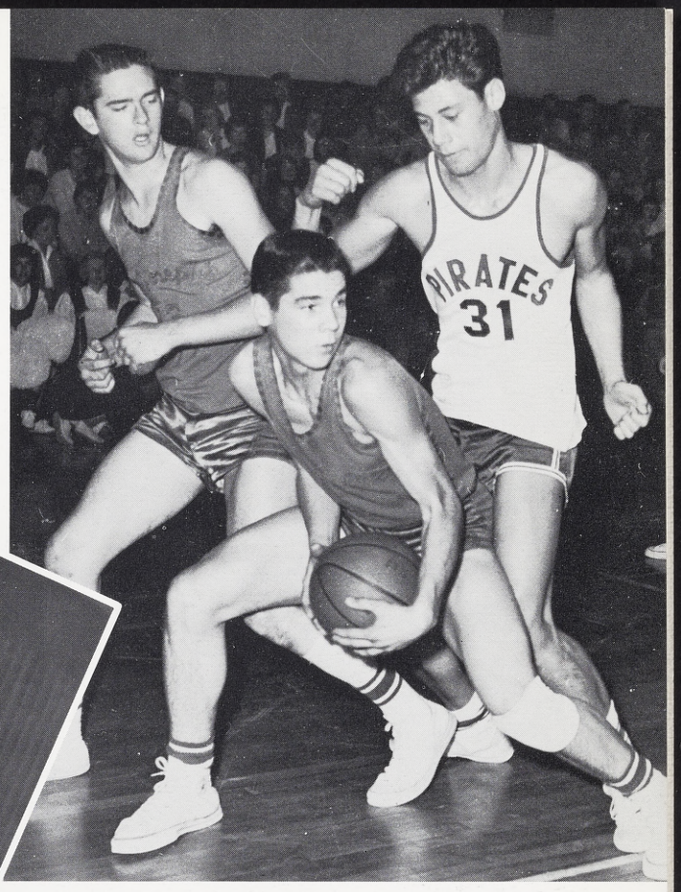

Varsity in Action

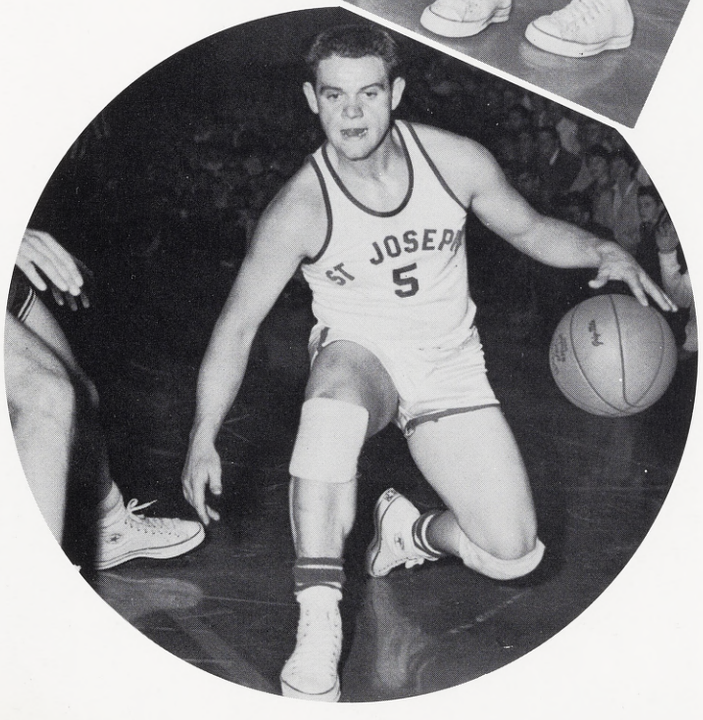

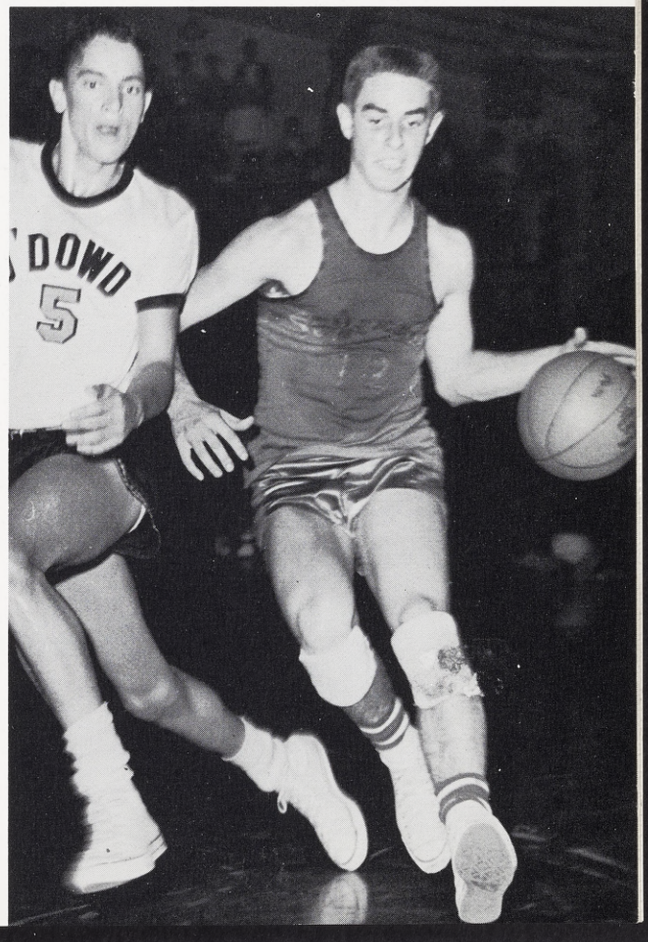

Basketball Managers

BASKETBALL MANAGERS: Lee Parsons, Danny Cartmill, John Speakman, John Kline.

Scorekeepers

SCORE KEEPERS: Mike La Torre, Chris Clark.

Cheeleaders

CHEERLEADERS - LEFT TO RIGHT: Mike Pickard, Head Cheerleader; Ron Camacho, Mike Brown, Tom Tate.

Spectators

Pilot Fans at Bishop O'Dowd Game.

LEFT TO RIGHT: David Luchesi, Richard Matthewson, George Peterson, Dave Tuchen, Jerry Flaherty, Carlos Bartholomew, Joe Prevost, Vernon Hensvark, Bob Jarrett, Denis Feehan, Ed Fassioto.

J. V. Basketball

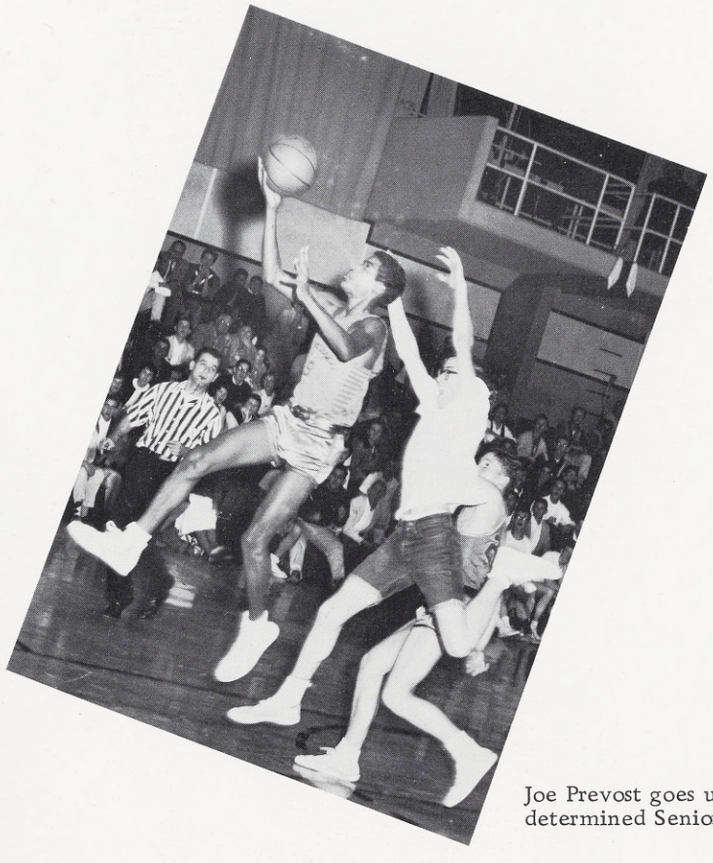

Joe Prevost goes up for two, despite determined Senior Marty O'Dea.

Coach Tom Halligan

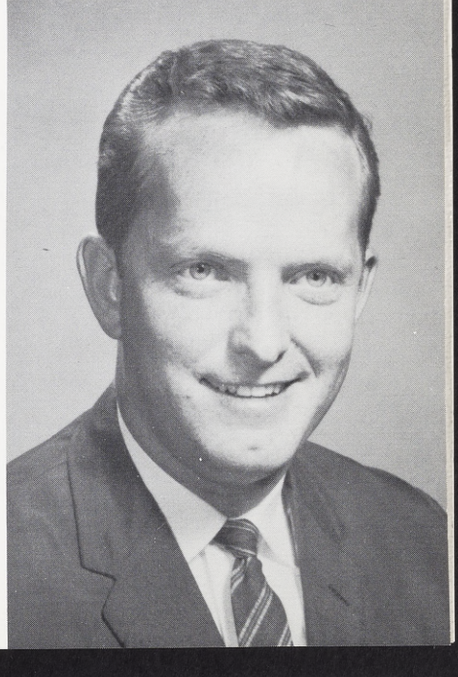

LEFT TO RIGHT: George Canney Sr., President of Dad's Club, Bill Stier '44, President of Alumni Association, Pat Joyce, Alumni Basketball Team Captain, Brother Elmer Dunskey, S. M., Principal.

Alumni Game

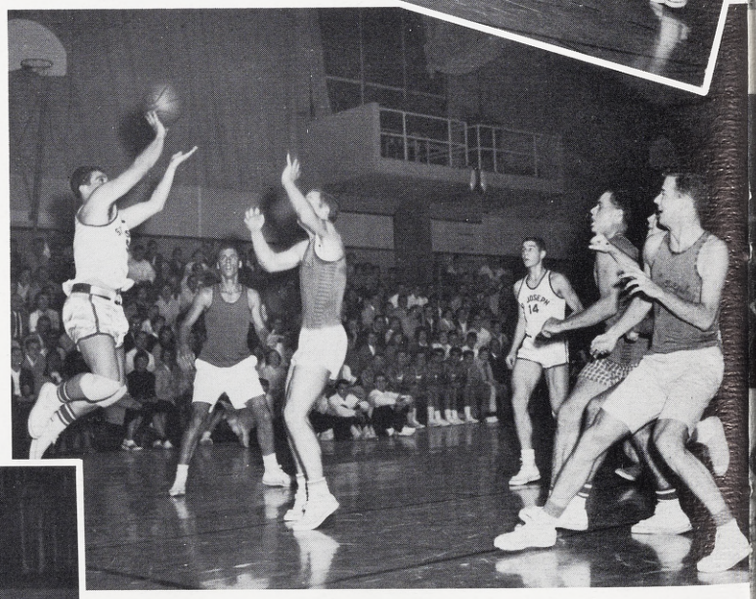

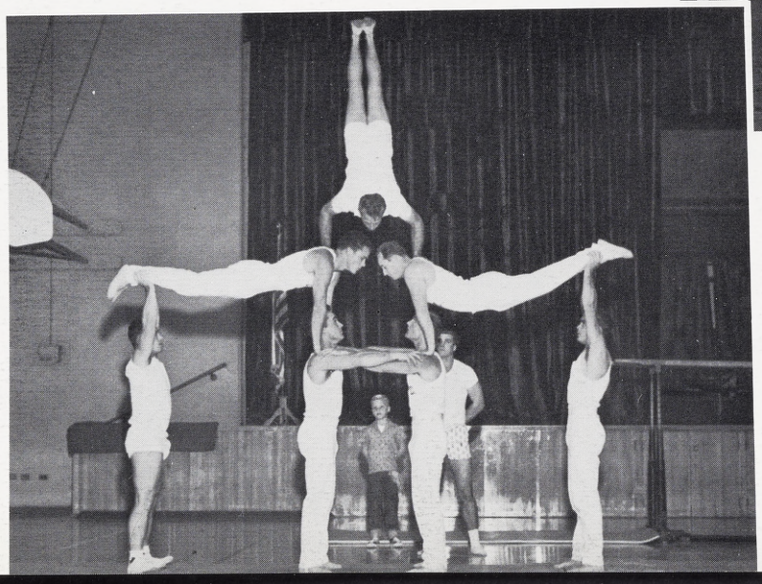

Baseball

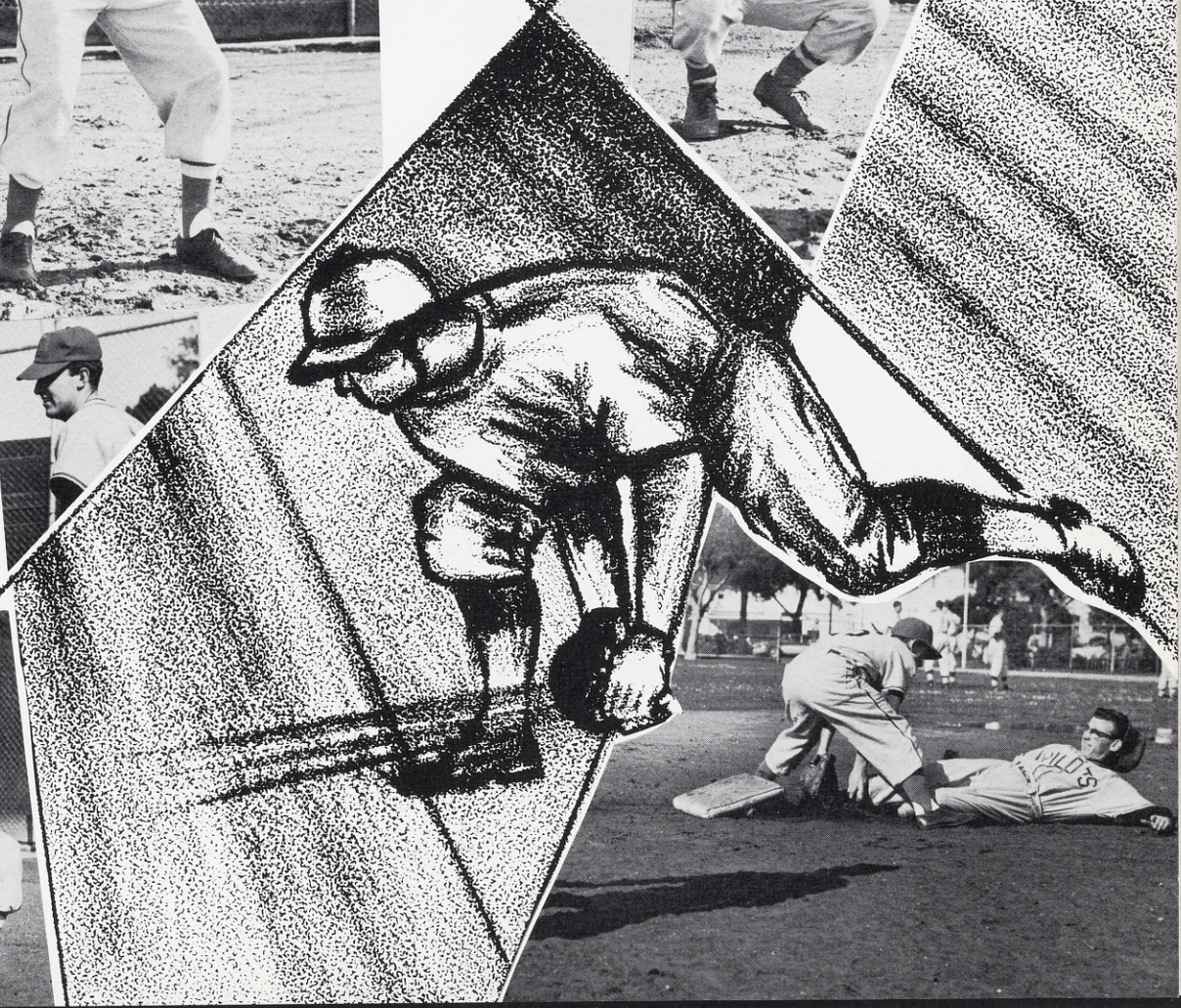

BOTTOM - LEFT TO RIGHT: G. Mannion, J. Macri, F. Faiella, D. Matteri, M. Brown, G. Canney. TOP: Coach Jim McBride, G. Peterson, T. Ravazza, R. Jarrett, C. Isselhardt, R. Guichard, M. Pickard, J. Castelluccio, J. Lubeck. MISSING: D. Feehan, M. LaTorre.

Varsity Baseball

Dave Matteri outs Mike Brown in practice which won for them the "Giant Killers."

With the absence of Tony Guichard because of an eye injury, the varsity returned with four senior men who have seen active duty on the diamond. Newcomers to the squad have caught the spirit and are determined to give determined action for loss of experienced men. While winning expectations are always high, yet each man has played ball with potential prowess to insure victory.

BOTTOM - LEFT TO RIGHT: R. Pickette, S. Guter, P. Piombo. TOP: A. Sanchez, M. York, N. Verhees, L. Walton, W. Alvis, W. Payne, A. Guzman. MISSING: W. Davies, D. Perata, E. Fassiotto.

J. V. Baseball

A newcomer to the sport for many a year in Pilots' history is the J. V. Baseball team. Coached by Mr. Len Traves '58, this young squad is composed of seven sophomores and six freshmen. The future of the diamond at St. Joseph rests on the eagerness and determination of these men who have shown much potential for action-filled games.

Brother Charles Weiss, S. M., Athletic Director, checks with Coach Len Traves at Washington Park before game time.

NEW HORIZONS await each Saint Joseph's Pilot as he completes his period of secondary education. Twenty-five years of Marianist educational tradition, originating with two Brothers and fifty-eight students, have been a foundation well laid.

For those remaining to complete their education, New Horizons will be their constant goal, whose boundaries are only encompassed by eternity.

Under the leadership of Christ and the protection of His Blessed Mother, New Horizons will become the land familiar, the Home Eternal.

Patrons' Listings

AGNEW REALTY
1428 Park St., LA 3-4000

ALAMEDA DRUG
1501 Park St., LA 2-2557

ALAMEDA GARDEN & HARDWARE CO.
1260 Park St., LA 2-1588

ALAMEDA HOBBY SHOP
1356 Park St., LA 3-3980

ALAMEDA JEWELRY
1407 Park St., LA 2-1188
2237 South Shore Center
LA 3-3614

ALAMEDA PAINT & WALLPAPER CO.
1523 Webster St., LA 2-4236

ALAMEDA SPORTING GOODS
1511 Park St., LA 3-7121

ALBURT'S MEN'S WEAR
1511 Webster St., LA 3-5577

AMCE GROCERY
Wines-Beer-Frozen Foods
2172 Encinal Ave., LA 3-7878

AMERICAN DRY CLEANERS
2717 Encinal Ave.

BATES' CHEVRON SERVICE
1200 Park St., LA 2-9969

BAY CITIES DECORATING CENTER
1910 Encinal Ave., LA 2-4459

BEAN & CAVANAUGH
DeSoto - Plymouth
1700 Park St.

BELL CLEANERS
1534 Park St.

"BEN'S" RADIO & T.V. SERVICE
1804 Webster St., LA 3-6601

BERNARDI CLEANING & TAILORING
1222 Park St., LA 2-2878

BLUNDEN TOT & TEEN SHOP
1445 Webster St., LA 3-1877

BOB'S FLYING "A"
Night Lub.
1522 Park St., LA 3-8234

BUTLER BROTHERS MARKET
2707 Encinal Ave., LA 2-5121

CAMERA CORNER
1404 Park St., LA 2-5487

CAMISA BROS.
Roofing-Sheet Metal-Heating
Air Conditioning-Water Heaters
1901 Broadway LA 2-7266

CHAPIN'S
Cards-Gifts-Adult Games
1357 Park St
2238 South Shore Center

CHESTNUT BAKE SHOP
1914 Encinal Ave.

CHESTNUT SWEET SHOP
1909 Encinal Ave., LA 2-9708

CHESTNUT VARIETY & HARDWARE
1201 Chestnut St.

COMPLIMENTS OF POP INN
1515 Park St.

DeLONG'S CHEVRON SERVICE
3126 Fernside Blvd., LA 2-9968

DE LUXE IRONING SERVICE
1830 Lincoln Ave.

DR. G.A. DONATELLO, D.C.
Chiropractor
2214 Santa Clara Ave., LA 3-3977

ENCINAL MARKETS
Bottemiller & Griffeath
3211 Encinal Ave.
Alameda, California

FAMILY SHOE STORE
1507 Webster St., LA 2-6118

FIRST SAVINGS & LOAN ASS'N
1416 Park St.

THE FOOD FAIR
1716 Lincoln Ave., LA 3-8433

FRAGA'S AUTO SUPPLY CO.
(Gives Free Bonus Cards)
1525 Park St.

FRANCK'S MUSIC
1349 Park St., LA 3-1021

GOOD CHEVROLET
2424 Park St.

GRAND MARKET
1702 Lincoln Ave., LA 2-9890

HAMILTON BROS. SHOES
1434 Park St., LA 2-4353

HANK'S LIQUOR
1919 Webster St., LA 3-6911

HARMS STATIONERY
1513 Webster St., LA 2-7616

HIGH STREET "Flying A" SERVICE
1928 High St., LA 2-9935

THE ISLAND JEWELERS
Diamonds - Watch Repair
1504 Webster St., LA 3-2450

IRWIN'S CHILDREN SHOP
1513 Park St

LAFAYETTE MARKET
1910 Encinal Ave.

LEUCK REALTY
1300 Encinal Ave., LA 2-8452

LINCOLN MARKET
2070 Lincoln Ave.

MARIE'S FOUNTAIN
1205 Lincoln Ave.
LA 2-9790

McMULLIN APPLIANCE
1531 1/2 Webster St.
LA 3-7164

MORRIS LANNY FORD
1650 Park St.

MODERN BUSINESS MACHINES
1241 Park St., LA 3-6530

NELSON'S ENCINAL PHARMACY
1901 Encinal Ave., LA 2-1040

NEW PARISIAN LAUNDRY
2811 Encinal Ave., LA 2-1870

F. R. NEVILLE
Real Estate - Insurance
1514 Webster St., LA 2-3913

TWEED'S MEN'S WEAR
South Shore Center
LA 3-3811

U. C. LIQUOR
1216 Park St., LA 2-9966

WEBSTER ELECTRIC CO.
1508 Webster St.
LA 2-7543

ORCHID CLEANERS
1202 Lincoln Ave., LA 2-7424

PURITY MEAT MARKET
2001 Lincoln Ave., LA 3-1580

MISS SAYLOR'S UNUSUAL CANDIES
2410 Encinal Ave., LA 2-1101

SCOTT'S FLORIST
1520 Webster St., LA 2-3456

SHAW & LUNT REAL ESTATE
1438 Park St., LA 3-2020

SIGNAL OIL COMPANY
1918 Park St.

SOUTH SHORE REALTY
1223 Park St., LA 3-9656

SOTHERLAND PHARMACY
Al Beyerle - Proprietor
1500 Encinal Ave., LA 2-1422

STIER'S PHARMACY
1501 Webster St., LA 2-1422

TEMPO MUSIC SHOP
1510 Webster St., LA 3-6152

TERRY'S COFFEE SHOP
2312 Santa Clara Ave., LA 2-8212

THOR'S BIT OF SWEDEN
1409 1/2 Park St., LA 3-3284

TUCKERS ICE CREAM
1518 Park St., LA 2-4960

ISLAND BOWL
Bowling-Billiards
Webster St., LA 2-4760

WEBSTER PHARMACY
1553 Webster St., LA 2-3066

WING YICK LAUNDRY
1259 Park St., LA 2-8445

YOUNG'S GROCERY
3200 Encinal Ave., LA 2-6644

THE ALAMEDA CLEARING HOUSE
Alameda, California

JOHN PESTANA

GENERAL CONTRACTOR

Congratulations and Success to the

Class of 1960

JEfferson 7-3200

29234 Mission Boulevard

Hayward, California

SAN LEANDRO PIPE LINE INC.

PIPE LINE CONSTRUCTION

JEfferson 8-1050
29212 Mission Boulevard
Hayward, California

BORDANARO & ZARCONE

BORDANARO & ZARCONE

Photographers

Ed Bordanaro Don Zarcone

NEptune 8-2808
644 East 14th Street
San Leandro, California

EDDIE PESTANA

Construction Equipment Rentals

JEfferson 7-3200
29234 Mission Boulevard
Hayward, California

P and E CONSTRUCTION COMPANY

GENERAL CONTRACTOR

Pipe Line Construction

Ernest E. Pestana William H. Ebert

CYpress 7-1031

1620 South 7 Street

San Jose, California

FACULTY AND SENIOR PORTRAITS: Bordanaro & Zarcone, Photographers

ACTIVITY PICTURES: Ed Bordanaro, Don Zarcone, Lou Caldron, Brother Robert Nunes, S.M.

COVER DESIGN AND ART WORK: Mrs. Vincent Connors

LAYOUT AND CARTOONS: H. Dan O'Neil '60

MIRRO-GRAPHIC
yearbooks
4336 SAN FERNANDO ROAD
GLENDALE 4, CALIFORNIA

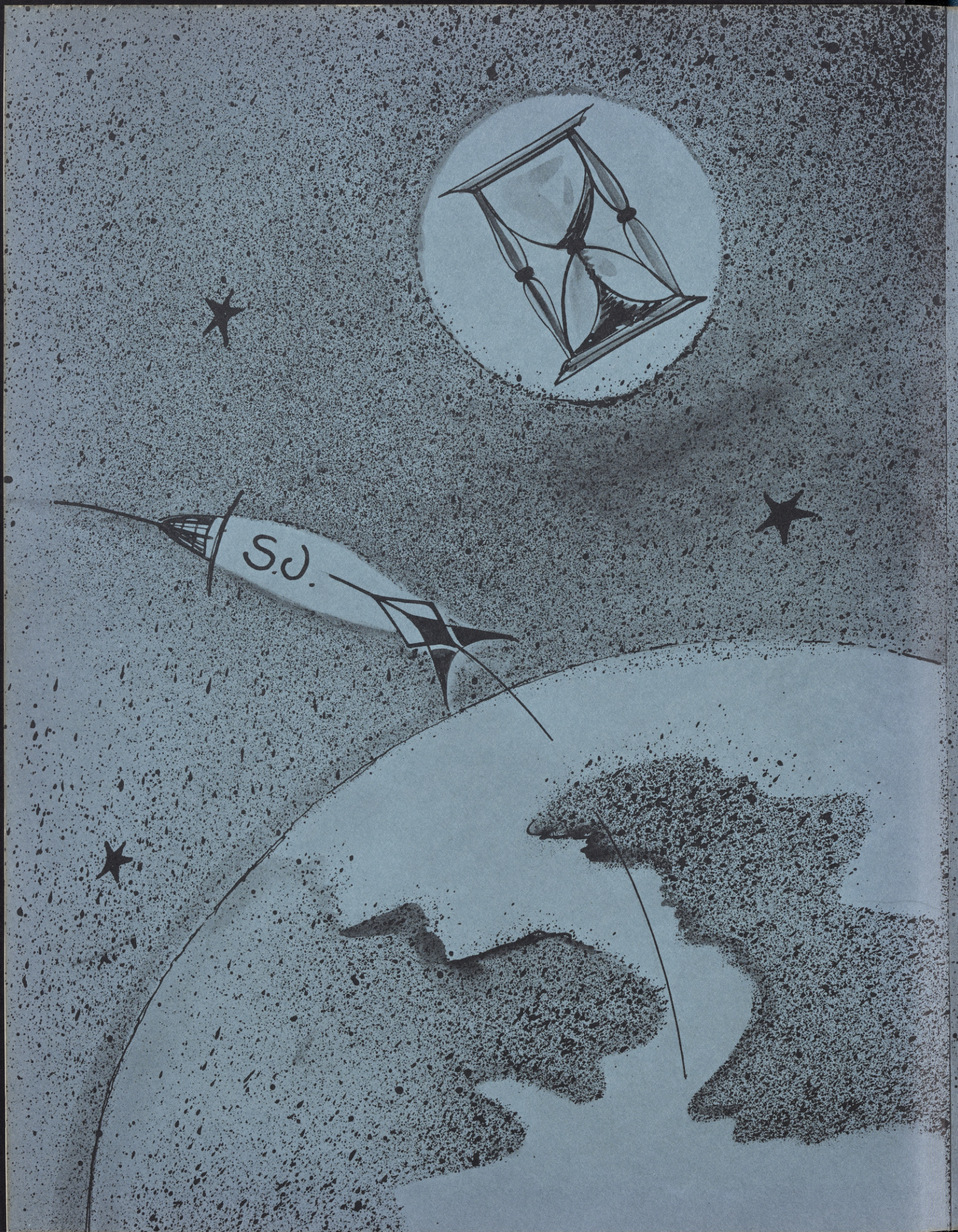
S.J.

SJND Archive Copy
DO NOT REMOVE
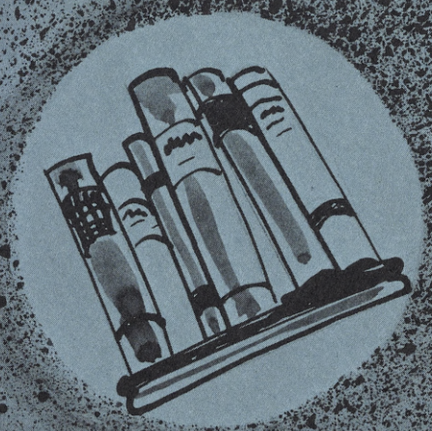
If found please return to
the Advancement
Department
510.523.1526